

NOBLELIFT



FE4P14-35Q-SMS-001



WARNING

Do not use the forklift before reading and understanding the operating instructions as well as the warning decals on the truck.
Keep for future reference.

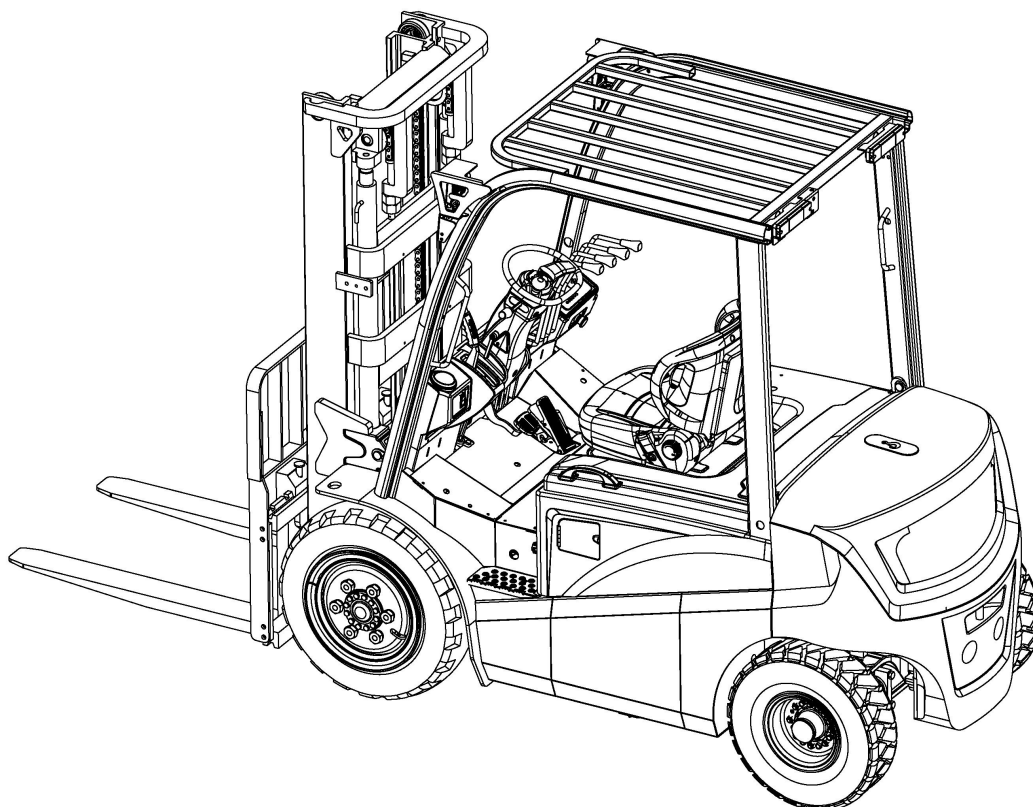

Operation Manual

FE4P14-20QC series

FE4P25-35Q series

battery counterbalanced forklift truck

NOBLELIFT INTELLIGENT EQUIPMENT CO., LTD.

Catalogue



Introduction	3
Chapter one Attentions when using the forklift truck	5
1 .Transportation for forklift	5
2. Deposit	5
3. Preparation before use	5
4. Operation of truck	5
5.The Use of Lithium Battery	6
6.The Use of Lead-acid Battery	7
Chapter two The main performance parameters of forklift truck	8
I . The truck's outline dimension and performance parameters.	8
1. The truck's outline dimension	8
2.Technical data	9
II The structure, principle and adjustment of the main parts of forklift	11
1.Transmission system	11
2. Brake System	15
3. Steering system	21
4. Electric system	25
5. Traction power battery	43
6. Hydraulic system	46
7. Lifting system	50
8. Removal and installation	54
Chapter Three Operation, use and safety for forklift	56
I .Driving and operation	56
1. Usage of new vehicle	56
2. Connection between load and stability	56
3. Load center and load curve	56
4. Forklift stability	57
5. Transporting and loading for forklift	57
6. Preparation before driving	57
7. Steer	58
8. Parking and temporary parking	59
9. Usage of battery	59
10. Stacking	60
11. Unstacking	61
12 Deposit	61
II . Using instruction of operating devices	63
1. Components, schematic diagram for operating devices(see following figure)	63
2. Instrument unit	63
3. Switches	63
4. Control	64
5. Truck body	67
III. Safety issues	68
1. Operation place and working environment	68
2. Safety rules	69
3. Move the truck	79
4. How to avoid overturning, how to protect yourself	79
5. Safety problem in Maintenance	81
6. Safety problem in battery usage	82
7. labeling	85
Chapter four Truck's regular check and maintenance	86
I . The check before operation	86

1. Checking point and checking content	86
2. Checking procedure	87
II . Check after operation	90
III. Truck cleaning	90
1. Truck surface cleaning	90
2. Chains cleaning	91
3. Electric system cleaning	91
4. After cleaning	91
IV . Regular maintenance	91
1. Regular maintenance schedule	91
2. Regular replacement of key safety parts	96
V . Area lubricated and lubricant recommended	97
1. Area lubricated	97
2. Lubricant recommended	97

Introduction

This manual briefly describes the technical parameters of the counterbalanced accumulator forklift made by our company, and the structure of its main components, working principle and requirements on operation and maintenance. Please read this manual carefully before operation, so as to achieve proper driving and maintenance, and to ensure safe and effective material handling. Meanwhile, this manual aims to guide operators to use the forklift in an appropriate way and to maximize its performance! We hope that operators and equipment managers could read it carefully before use! Please strictly observe the provisions and cautions stipulated in this manual and operate the forklift with caution and care, so that the forklift can be maintained in its best status and optimal performance can be ensured. When you lease or transfer your forklift, always keep this manual with it.

For highlighting purpose, the following icons are used in this manual:

1.  ----Refers to a potential danger; if not avoided, it may cause serious human injury, vehicle damage or fire.
2.  ----Refers to a potential danger; if not avoided, it may cause minor human injury, or local damage to the vehicle.
3.  ----Refers to general cautions and instructions during use.

 Most parts of the product are made from recyclable steel. The recycling and disposal of cast-offs resulted during use, maintenance, cleaning and disassembling of the product has to comply with local regulations without pollution to the environment. The recycling and disposal of the cast-offs should only be operated by specialised personnel in the designated area. The cast-offs, such as hydraulic oil, batteries and electronic units, if improperly disposed, may be hazardous to the environment and human health.

4. Requirements for the use environment of the truck

1) This product is strictly prohibited for use in a potentially explosive environment

2) Ambient working conditions

Average ambient temperature under continuous operating conditions: 25 °C;

Maximum ambient temperature in a short period (not greater than 1 hour): 40 °C;

Minimum ambient temperature when using a forklift under normal indoor conditions: 5 °C;

Minimum ambient temperature when using a forklift under normal outdoor conditions: -20 °C;

And the humidity should no more than 90% the wind speed is not more than 5m/s.

The normal use of the product's environmental requirements as follows: no more than 2000 meters above sea level

If you need to use in the freezer for a long time, Or in special environment, it is needed to install special attachments. Please contact our technical staff. Product recall service is also available when serial faults occur.

5. Vehicle safety monitoring device

The vehicle can be equipped with a driver authority information collector, through fingerprint, iris, facial features and other biological information or magnetic card and personal identity unique

binding media price, verify the driver's operation authority, when the collector is invalid, removed or the driver information is incorrect, the vehicle cannot start.

6. Location of the VIN

The vehicle is provided with a unique VIN. It is strictly prohibited to alter or vandalize. In case of damage, please contact relevant departments or our company in time.

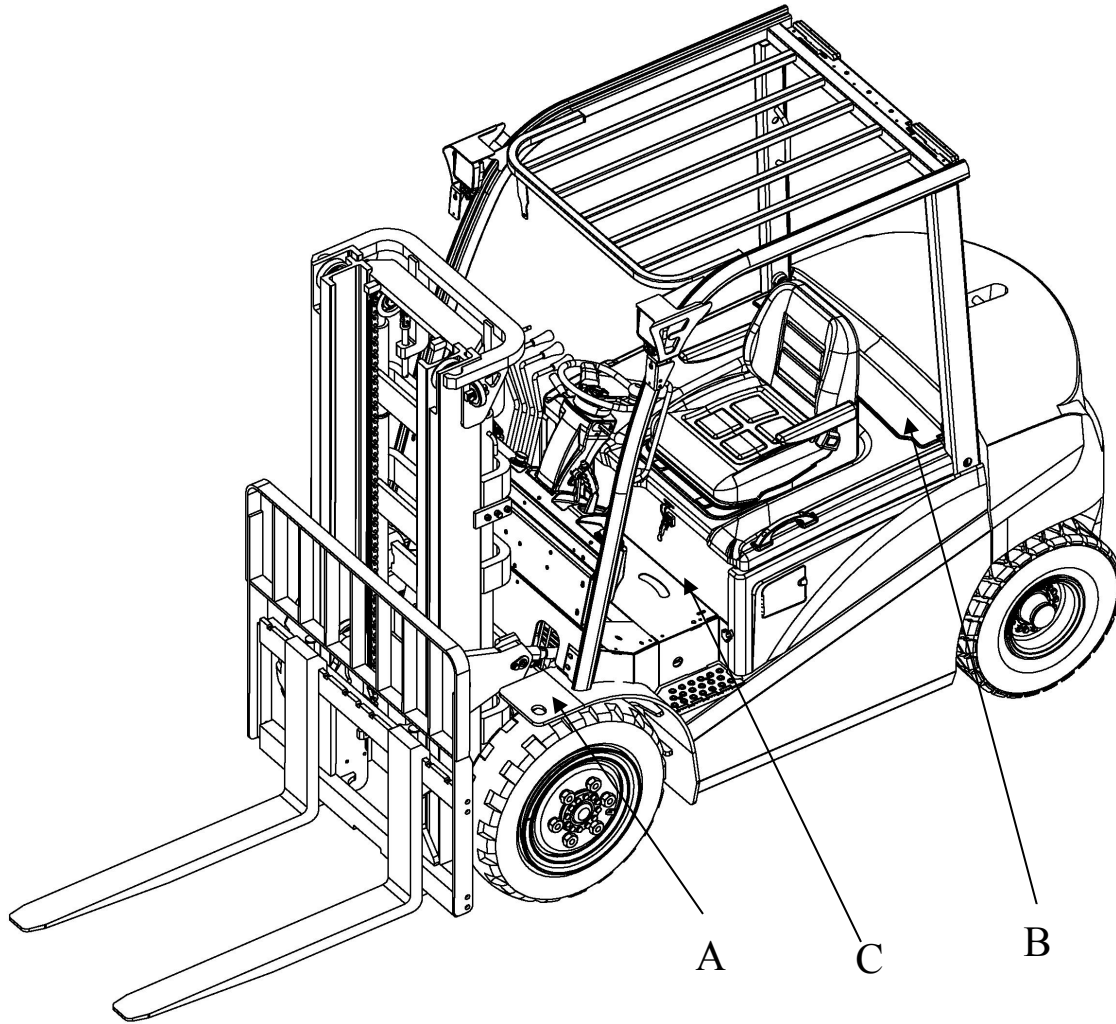

VIN:XXXXXXXX

Location of the VIN: A (Or B, open the power cover battery behind the vertical plate; Or C, open the bottom plate above the front riser)



Due to continuous product improvement, Noblelift reserves the right to make changes in product designs and specifications without prior notice. For the latest product parameters, please feel free to contact us. All parameters provided herein are as of the publication date of the Instruction Manual.

Chapter one Attentions when using the forklift truck

The operator must always keep in mind the principle of safety first. Conscientiously and cautiously read the maintenance manual. Undergo safe operation and canonical operation strictly following the demand in this manual

1 .Transportation for forklift

Pay attention to the following particulars when using container or automobile to convey forklift truck

- (1) Enable parking brake
- (2) Fasten mast and counterweight with steel wire in both two sides; Chock with wedge the front and rear wheels at proper site
- (3) Hoist Lift the forklift according to indication on lifting plate

2. Deposit

- (1) Lower the mast to the lowest position
- (2) Switch off power; Push all the operating rod to vacancy; Pull out power plug
- (3) Stretch hand brake rod
- (4) Chock with wedge front and rear wheels
- (5) When truck is in long-term non-use. Wheels should be overhead. And battery should be boost charged once a month

3. Preparation before use

- (1) Check up all the meters
- (2) Check up tyre pressure
- (3) Check up the state of each handle and pedal
- (4) Check up if the voltage of battery is in operating range; and whether the specific density of electrolyte and the altitude of liquid surface are in order
- (5) Check up if the contact of each connector and plug of electrical system is ok
- (6) Check up if the hydraulic liquid, electrolyte or brake fluid is leaking
- (7) Check up the condition of each main fastener
- (8) Check up if the illuminators, signal lamps are in order
- (9) Loosen parking brake
- (10) Try to lift and lower the mast, tilt forward and backward the mast, turn and brake the truck
- (11) Be sure that the polluting level of hydraulic oil is less than 12grade

4. Operation of truck

- (1) Only can the person operate the truck who has been trained and got driver's license
- (2) Operator should wear safe protective shoes, cap, costume in his operation
- (3) Pay attention to the performance and working conditions of mechanics, hydraulic, electrical and MOSFET governor when operating
- (4) Switch on the power, turn on the key, select the position of direction switch, roll the steering wheel to see if the truck is in order, step down the governor pedal slowly, keeping a proper starting acceleration
- (5) Check the voltage meter when the truck is in working, if the value stated in the meter is less than 41V(72V), stop working immediately, charge the battery or change another fully charged battery
- (6) When conveying, the load should not exceed the rated capacity. The separation and position of forks should be appropriate, insert the forks absolutely downside the load, make the

load uniformly distributed on the forks; to prevent load from deviation

(7) When the distance between the load' gravity center and yoke is equal or less than 500mm. The maximum load capacity should be the rated capacity, and when the distance between the load' gravity center and yoke is more than 500mm; the maximum load capacity should be less than the rated capacity

(8) When forks are bearing load, tilt backwards mast mostly, the yoke should always contact with load; lift forks upto 200mm high from ground before driving

(9) No standing under forks, no standing on forks when lifting

(10) The starting speed should not be too fast when starting to lift and lower the load

(11) No operation of truck and it' s additions without sitting on the driver's seat

(12) Push handle immediately to middle position when the mast has tilted forward or backward to the extreme position

(13) No driving or turning when the mast is lifting

(14) When travelling, pay attention to passers by, obstacles, irregular road and the clearance of upper side of forklift

(15) Be careful of travelling on slope, when the angle of slope is more than 10%, travel forward upslope and travel backward downslope. no turning on slope, no loading or unloading when travelling downslope

(16) Reduce speed when turning on the damp or slick road, take special care and drive slowly when travelling on dock or on temporary board

(17) Operating high lift range truck of which the lifting height is more than 3m, pay attention to the dropping of the load, and take measures to prevent it when necessary

(18) Don't convey unfastened or loosely stacked load, be careful when conveying large-size load

(19) When travelling with load, avoid emergency brake

(20) When leaving the truck, lower the forks to ground; push lever to free position, switch off power, when parking on the slope, pull tight the brake apparatus and plug the wheels with wedge if the parking time is long

(21) The protection valves on multiway valve and on steering device are already regulated, so the users shouldn't regulate randomly when using to prevent that the excessively high oil pressure leads to the damage of the whole hydraulic system and the burnout of the electric motor

(22) Charge the tyres according to the pressure value stated in "tyre pressure" indication

(23) Treat the operation of non-load truck with additional apparatus as the operation load truck

5.The Use of Lithium Battery

Use the battery pack in strict accordance with the conditions specified in the battery pack instruction manual. Otherwise, the battery pack may not be covered by the warranty.

(1) Do not operate electric vehicles equipped with lithium batteries at temperatures above 55 °C or below -25 °C

(2) Under low temperature conditions below 0°C, please charge the vehicle immediately after use, please charge the vehicle immediately after use

(3) Do not flush the battery container directly to prevent water from entering the battery container

(4) Do not touch, remove, or disassemble the battery pack, high-voltage cables, or other components with high-voltage warning labels except Professional

(5) If the vehicle is involved in a strong collision, stop the vehicle in a safe area and check the battery pack area for damage

(6) When the vehicle or battery pack is on fire, leave the vehicle quickly to a safe distance and use a dry powder fire extinguisher to deal with the fire. Using water to extinguish the fire or putting out the fire with an incorrect fire extinguisher may lead to electric shock. According to the characteristics of the battery, the battery capacity attenuation range is 0% to 25% within the three-pack period

- (7) The charging temperature ranges from 0°C to 40°C. Under low temperature conditions below 0°C, charging at high rate may cause damage to the battery. Under low temperature conditions below 0°C, charge the vehicle immediately after use
- (8) Discharge temperature range: -20 ~ 50°C, The discharge capacity at (-20 ~ 0°C) may be lower than that at normal temperature. The battery can be used at 40 ~ 50 °C. However, if the battery temperature is too high, especially if the battery is in a high temperature environment for a long time, the aging of the materials inside the battery will be accelerated and the service life of the battery will be shortened
- (9) If the ambient temperature exceeds the temperature range, the battery performance may be adversely affected or damaged, and the service life of the battery may be shortened, so please avoid

6.The Use of Lead-acid Battery

- (1) When the battery pack is charged for the first time and replenishment, it must strictly comply with the provisions of the battery manual
- (2) When the voltage of the battery pack is reduced to 41V or the voltage of any single battery is lower than 1.7V, or the instrument gives an alarm, the forklift truck should stop working immediately and continue to use after charging or replacing the battery pack
- (3) When charging, check the specific gravity of the electrolyte, liquid level height and temperature at any time
- (4) After the forklift is used, the battery must be charged as soon as possible, and the placement time shall not exceed 24 hours. When charging, it is necessary to prevent insufficient and overcharging, so as not to damage the battery
- (5) In normal use, forklifts should be charged once a month in a balanced manner to adjust the proportion of each battery group.

Please refer to relevant sections of this manual for detailed charging method and operation and maintenance

Chapter two The main performance parameters of forklift truck

I . The truck's outline dimension and performance parameters.

1. The truck's outline dimension

see figure 1-1

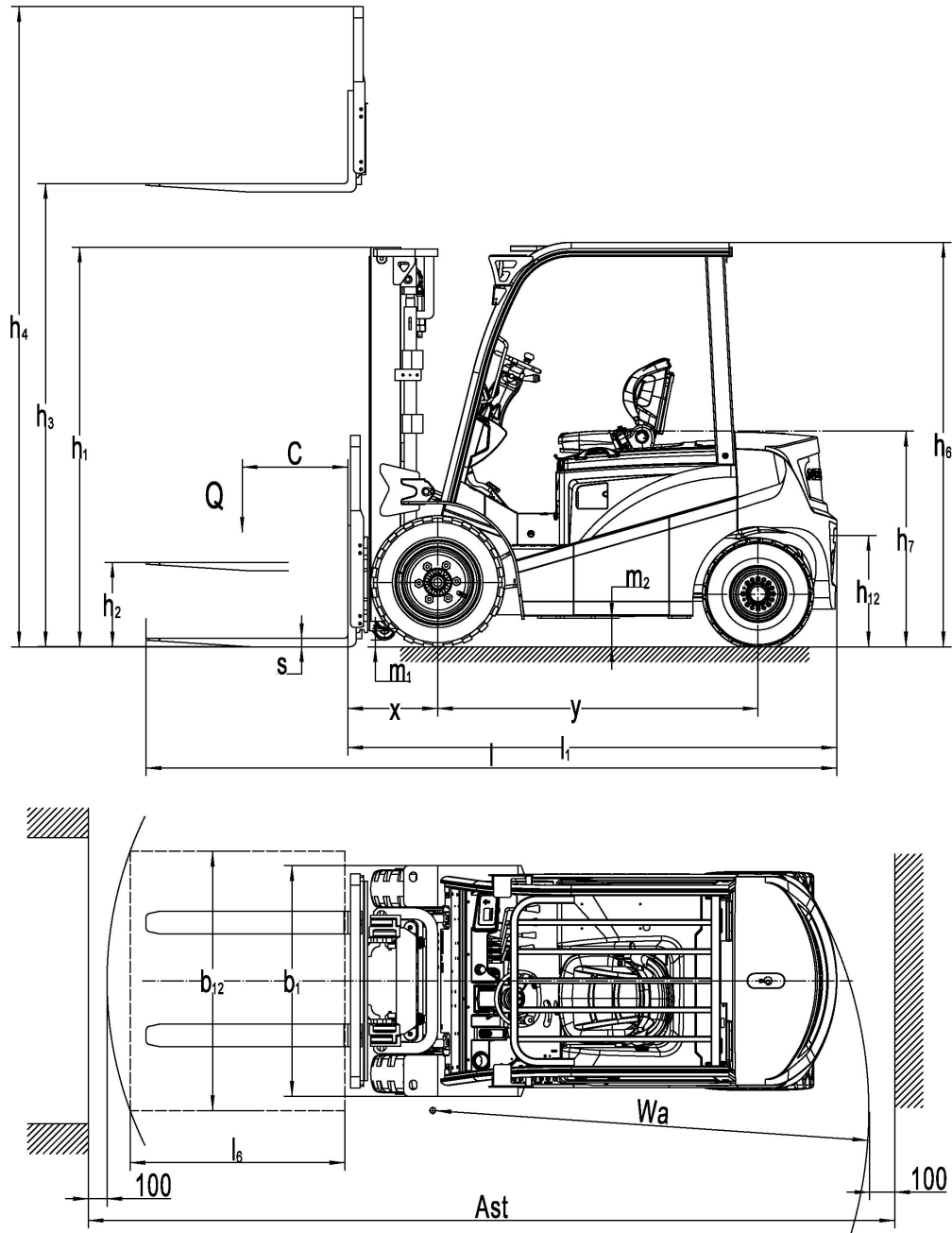

Figure 1-1 outline

2. Technical data

2.1 FE4P25-35Q Technical data (list 1-1)

Model number		FE4P25Q/FE4P25Q2	FE4P28Q/ FE4P28Q2	FE4P30Q/FE4P30Q2	FE4P35Q/FE4P35Q2
Drive mode:		Electromotion			
Operation mode:		Seat-driving pattern			
Rated capacity	Q(kg)	2500	2800	3000	3500
Load center distance	C(mm)	500			
Load distance	x(mm)	478	483	487	492
Wheelbase	y(mm)	1620	1700	1800	1800
Service weight including battery	kg	3600	3860	4070	4480
Axle loading, laden front/rear	kg	5500/600	6010/650	6390/680	7140/840
Axle loading, unladen front/rear	kg	1540/2060	1680/2180	1750/2320	1960/2520
Tyres size, front		7.00-12-12PR	7.00-12-16PR	28×9-15-14PR	28×9-15-14PR
Tyres size, rear		6.00-9-10PR	6.00-9-12PR	6. 50-10-10PR	6. 50-10-10PR
Track width, front	b ₁₀ (mm)	973	973	1004	1004
Track width, rear	b ₁₁ (mm)	982	982	982	982
Mask/fork carriage tilt forward/backward α/β (°)		6/10	6/10	6/10	6/10
Lowered mast height	h ₁ (mm)	2070	2070	2070	2185
Freelift height	h ₂ (mm)	135	135	135	140
Lift height	h ₃ (mm)	3000	3000	3000	3000
Extended mast height	h ₄ (mm)	4045	4045	4115	4115
Overhead load guard height	h ₆ (mm)	2150	2150	2150	2150
Seat height	h ₇ (mm)	1130	1130	1130	1130
Traction pin height	h ₁₀ (mm)	580	580	580	580
Overall length	l ₁ (mm)	3568	3663	3773	3818
Length to face of forks	l ₂ (mm)	2498	2593	2703	2748
Overall width	b ₁ (mm)	1150	1150	1226	1226
Fork dimensions	s/e/l(mm)	40/120/1070	45/125/1070	45/125/1070	50/125/1070
Fork carriage width	b ₃ (mm)	1040	1040	1100	1100
Ground distance, centre of wheelbase m ₂ (mm)		150	150	150	150
Turning radius	W _a (mm)	2200	2300	2350	2350
Travel speed, laden/unladen	km/h	11/12	10/11	11/12	10/11
Lift speed, laden/unladen	m/s	0.26/0.34	0.25/0.33	0. 26/0. 34	0. 25/0. 34
lowering speed, laden/unladen	m/s	<0.6			
Drawbar pull, laden/unladen	S ₂ 5 min %	15/15	15/15	15/15	13/15
Drive motor rating	S ₂ 60min kW	10	10	10	10
Lift motor rating	S ₃ 15% kW	12	12	12	12
Battery voltage, nominal capacity K ₅	V/A·h	Lithium 80/200(300/400/554) Lead-acid 80/300(400)		Lithium 80/200(300/400/554) Lead-acid 80/300/400	
Working pressure of attachments	MPa	17.5			
Oil volume for attachment	l/m	36			

2.2 FE4P16-20QC Technical data (list 1-2)

Model number	FE4P14QC	FE4P16QC	FE4P20QC
Drive mode:	Electromotion		
Operation mode:	Seat-driving pattern		
Rated capacity Q(kg)	1400	1600	2000
Load center distance C(mm)	500		
Load distance x(mm)	381	381	386
Wheelbase y(mm)	1450	1450	1450
Service weight including battery kg	2860	2940	3180
Axle loading, laden front/rear kg	4217/323	4217/323	5690/510
Axle loading, unladen front/rear kg	1180/1760	1180/1760	1275/1905
Tyres size, front	6. 50-10-10PR		
Tyres size, rear	5. 00-8-10PR		
Track width, front b_{10} (mm)	980	980	980
Track width, rear b_{11} (mm)	920	920	920
Mask/fork carriage tilt forward/backward $\alpha/\beta(^{\circ})$	6/10	6/10	6/10
Lowered mast height h_1 (mm)	2053	2053	2053
Freelift height h_2 (mm)	110	110	110
Lift height h_3 (mm)	3000	3000	3000
Extended mast height h_4 (mm)	3982	3982	3982
Overhead load guard height h_6 (mm)	2075	2075	2075
Seat height h_7 (mm)	1065	1065	1065
Traction pin height h_{10} (mm)	530	530	530
Overall length l_1 (mm)	3050	3050	3050
Length to face of forks l_2 (mm)	2130	2130	2130
Overall width b_1 (mm)	1150	1150	1150
Fork dimensions s/e/l(mm)	35/100/920	35/100/920	40/100/1070
Fork carriage width b_3 (mm)	1040	1040	1040
Ground distance, centre of wheelbase m_2 (mm)	100	100	100
Turning radius W_a (mm)	1990	1990	1990
Travel speed, laden/unladen km/h	6. 5/10. 5	12/13	11/13
Lift speed, laden/unladen m/s	0. 27/0. 35	0. 27/0. 35	0. 25/0. 35
lowering speed, laden/unladen m/s	<0. 6	<0. 6	<0. 6
Drawbar pull, laden/unladen S_2 5 min %	9/10	12/15	12/15
Drive motor rating S_2 60min kW	3. 9	7	7
Lift motor rating S_3 15% kW	8. 6	8. 6	8. 6
Battery voltage, nominal capacity K_5 V/A·h	Lithium 48V/200 (300/400) Lead-acid 48/360 (400/460)		Lithium 48V/200 (300/400) Lead-acid 48/360 (400/460)
Working pressure of attachments MPa	17. 5		17. 5
Oil volume for attachment l/m	36		36

The transmission system of forklift truck is composed of reducer assembly, differential assembly and drive axle. The driving gear of the reducer is directly connected with the traveling motor. The traveling speed of the forklift increases with the increase of the motor speed. The change of the driving direction is based on the change of the rotation direction of the motor.

The reducer part is located between the drive axle and the walking motor. The two pairs of cylindrical helical gears of the mechanism reduce the speed from the output shaft of the walking motor, and increase the torque from the transmission shaft, and then transmit this torque to the differential. Figure 2-1

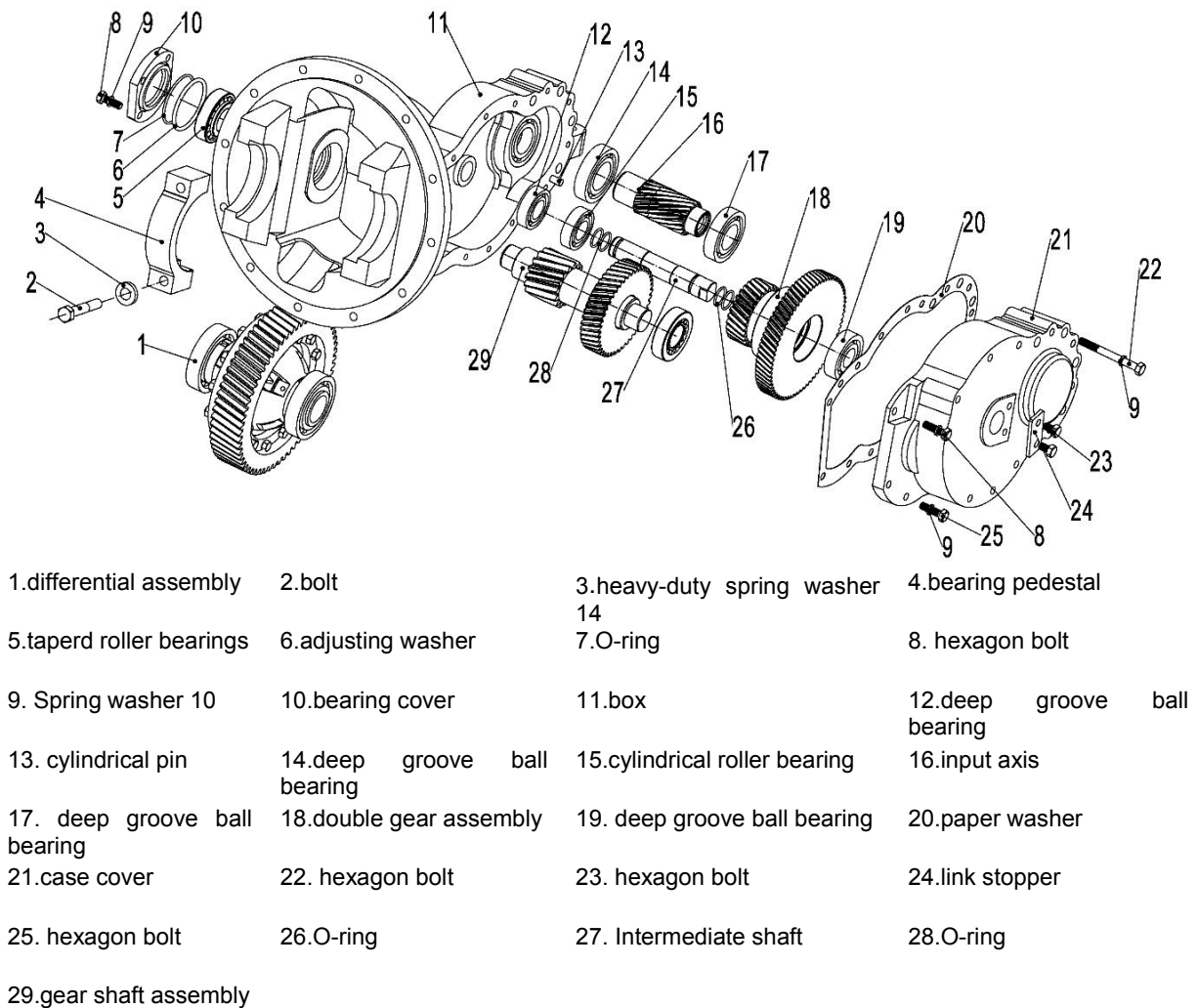

Figure 2-1 Reducer

The differential is mounted on the front half housing through the two end bearing seats, and the front end is connected to the axle housing. The differential housing is made of left and right split type, with two half-shaft gears and four epicyclic gears. As shown in Figure 2-2, the differential is mounted on the front half housing through bearing seats at both ends, and the front end is connected to the axle housing. The differential housing is made of left and right split type, with two half-shaft gears and four epicyclic gears. See Figure 2-2.

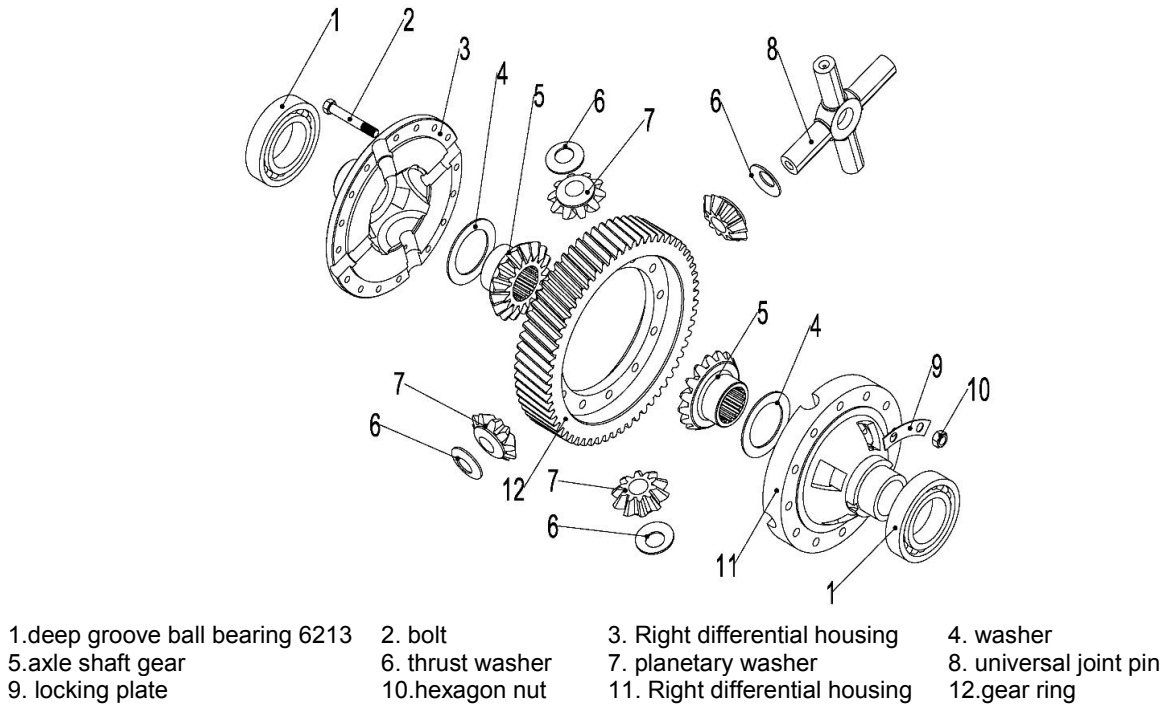

Figure 2-2 Differential

1.3 Drive axle

The drive axle consists of an axle housing, a hub and a brake, and is installed in the front of the frame.

Axle housing is an integral casting structure, the tyre through the rim with double-headed bolts and nuts pry on the hub, the hub is supported on the axle housing by tapered roller bearings, power through the differential to the half shaft, the hub is driven by the half shaft, and drives the front wheel to rotate, the half shaft only bears the torque to the hub. Oil seal is installed inside the left hub to prevent water and dust from entering or leaking. See Figure 2-3

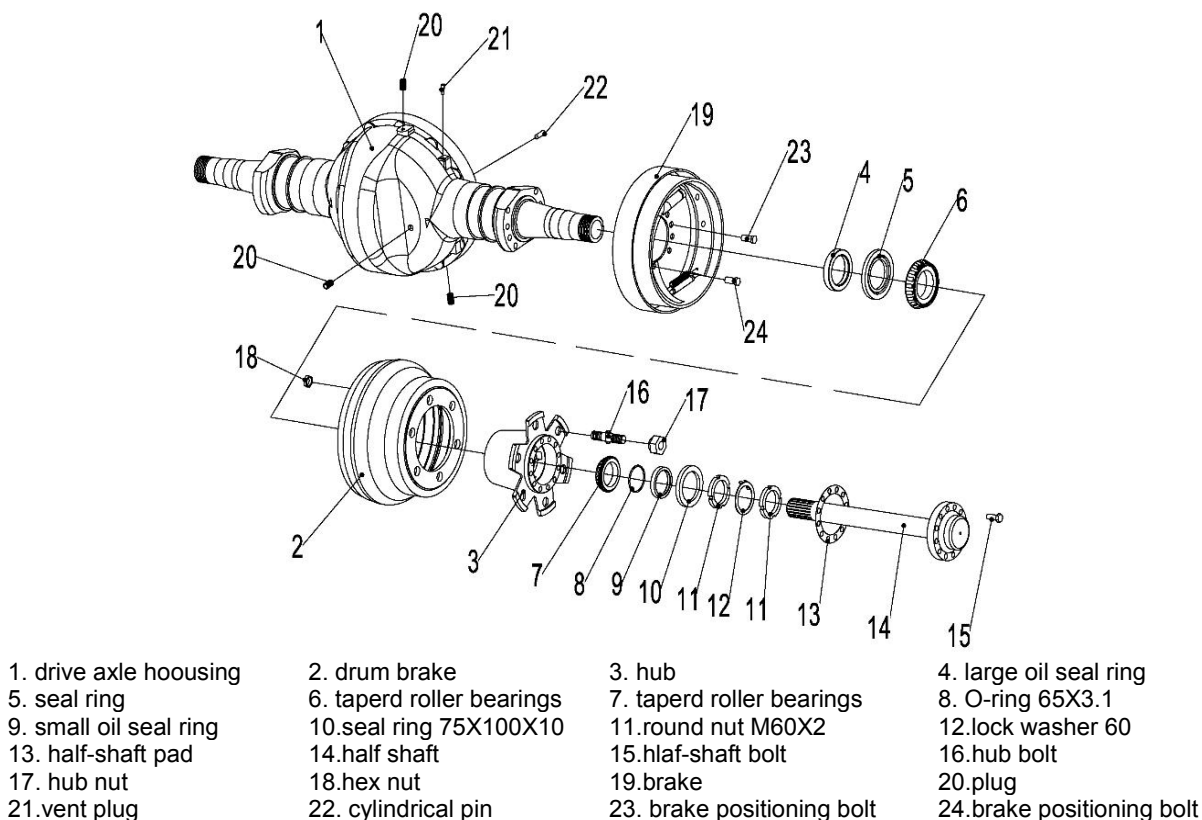

Figure 2-3 Drive axle

The drive axle has the advantages of reasonable design structure, reliable performance and long service life. The axle housing is made of cast steel with good rigidity and large bearing capacity. The main technical parameters (see Table 2-1)

Table 2-1 Main Technical Parameters

Type of truck		FE4P16-20QC	FE4P25-28Q	FE4P30-35Q
Drive axle structure type		The front wheel drive, the axle and the frame are fixed		
Type of braking		Front double - wheel brake, internal expansion, hydraulic type		
Tyre mounting distance	mm	970	960	1158
Brake shoe friction plate size (length × width × thickness)	mm	284×48.5×6	348×60×8	348×76×8
Friction plate area	cm ²	138×4	209×4	264×4
Inner diameter of brake drum	mm	254	310	314
Outer diameter of brake	mm	278	348	349
Sub-pump cylinder diameter	mm	22	28.58	28.58

1.4 Wheel hub installation

- (1) Add 100ml grease into the wheel hub, and then install it on the shaft. (Figure 2-4)
- (2) Tighten the adjusting nut with a torque of about $9.8\text{N}\cdot\text{m}$ and then turn it $1/2$ turn.
- (3) Hang the spring gauge on the bolt to measure the starting torque of the hub. When it reaches the specified value, slowly lock the nut. Start torque: $49\text{N}\cdot\text{m}$ - $147\text{N}\cdot\text{m}$. (Figure 2-5)

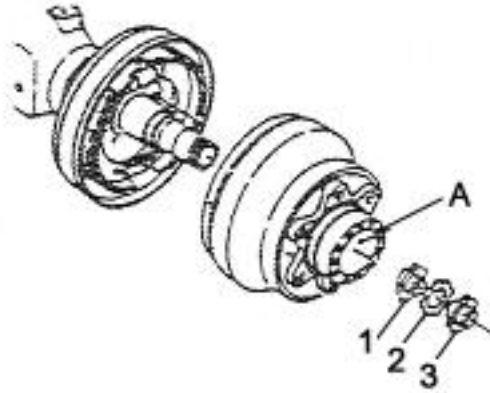

Figure 2-4 Add grease

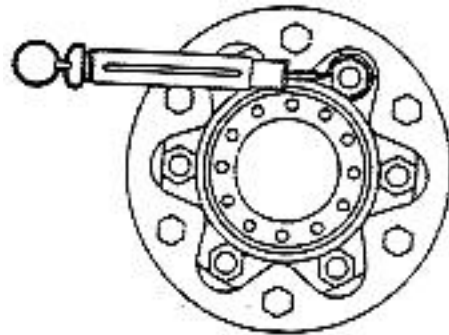
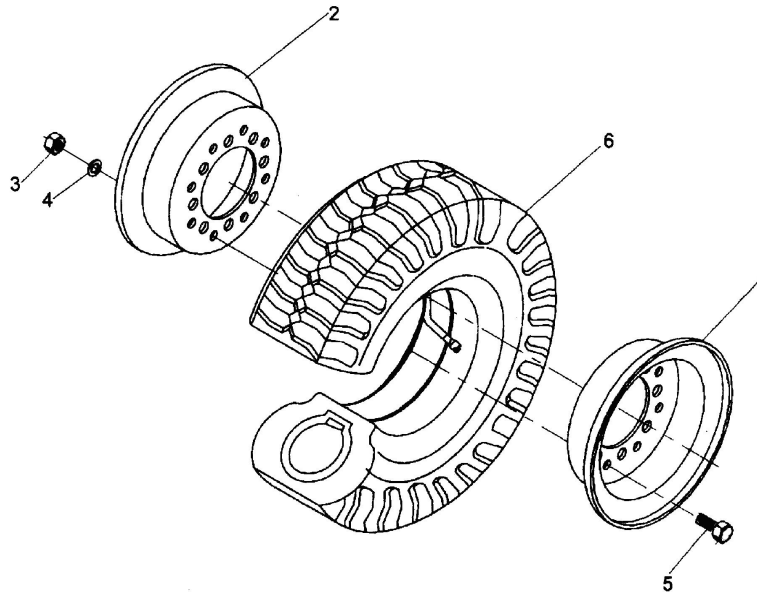

Figure 2-5 Measure the start torque

- (4) Install the lock piece and the lock nut, and pull the lock piece to lock and stop.
 - (5) Tyre assembly (Figure 2-6)
- Attach the gas stem and cap to the tyre and assemble the rim. Note the following:
 Note: (a) Valve stem at the rim gap and facing outward;
 (b) The rim bolt head shall be mounted outwards.



1.outer rim
4.spring washer 16

2.inner rim
5.rim bolt

3.hex nut M16
6.tyre

Figure 2-6 Wheel assembly

1.5 Malfunction analysis

Table 2-2 Fault Diagnosis and Correction

Malfunction item	Possible cause	Method of correction
High vibration	The fastening bolts at each installation connection are loose	Tighten
Excess oil temperature	Gear oil deterioration	Replace
	Abnormal oil level	Add or subtract
	Stuck moving parts	Adjust
Oil leak	The bonding surface bolt is loose	Tighten
	Seal ring brake	Replace
Noise	Rotating gear damage	Replace
	Bearing failure	Replace

2. Brake System

2.1 Overview - Schematic diagram of braking system

The braking system is composed of brake pedal, brake master pump and wheel brake, which is the front wheel internal expansion hydraulic brake.

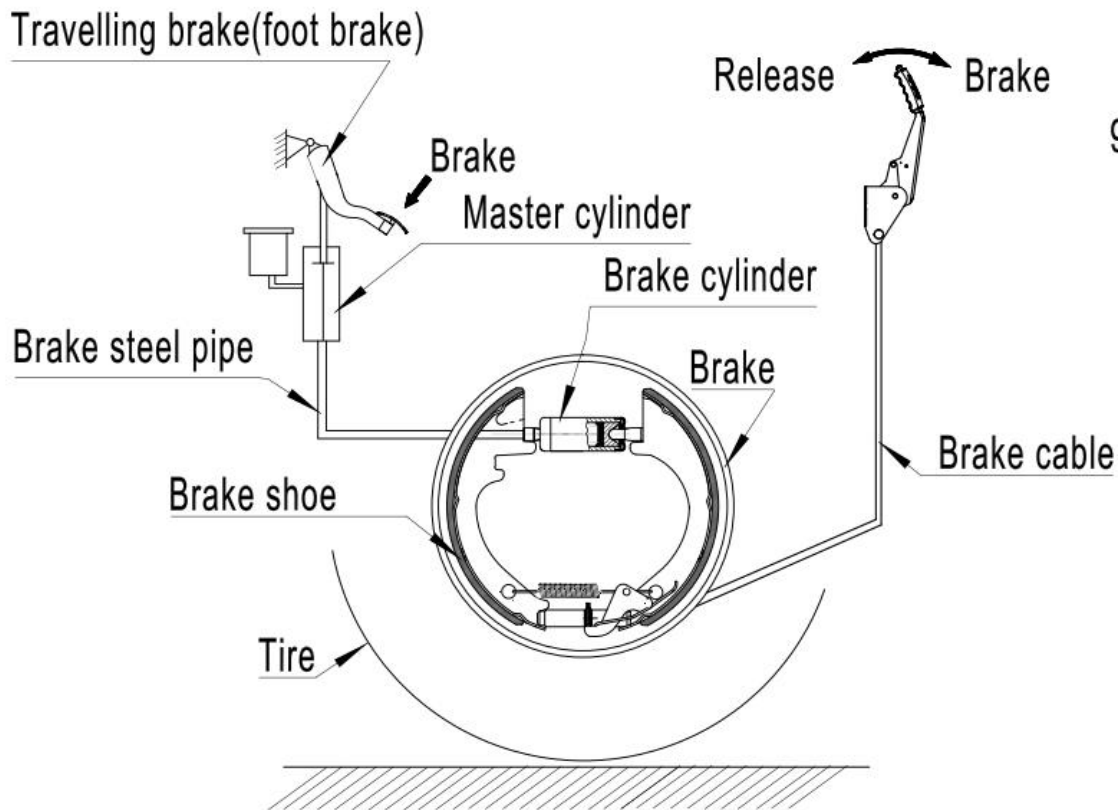

(Schematic diagram of braking system)

- (1) When driving, when the foot brake is pressed, the brake fluid in the brake master pump is pushed through the brake steel pipe to enter the brake sub-pump, and the brake shoes are pushed open to realize the service brake; Release the pedal to cancel the service brake.

(2) When parking, when the rear handle brake, the brake shoe is pulled open by the brake to realize the parking brake; Release the pedal to cancel the parking brake.

2.2 Brake pedal

The structure of the brake pedal is shown in Figure 2-7. The pedal converts the stepping force acting on the pedal into brake oil pressure through the push rod of the brake master pump.

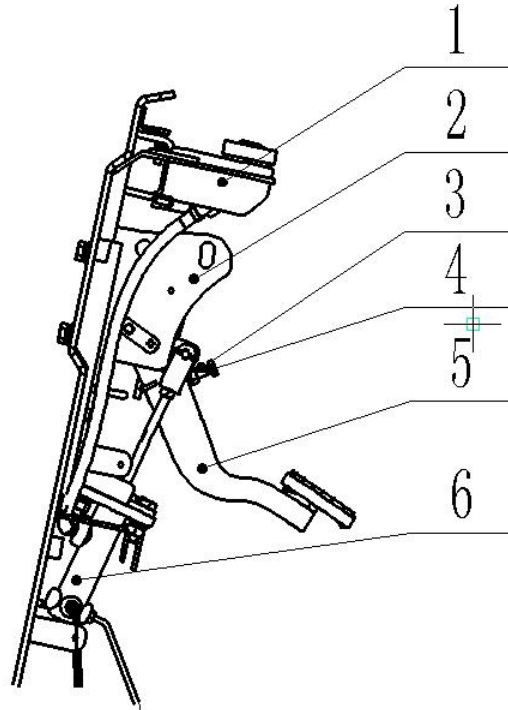

1.grease nipple
4.pedal stopper

2.brake bearing
5. brake pedal

3.brake sensor
6. brake master pump

Figure 2-7 Brake pedal assembly

2.3 Brake master pump

The master pump includes a seat, a check valve, a return spring, and a main bowl, piston and auxiliary bowl. The end is fixed with stop washer and stop wire, and the exterior is protected by rubber dust cover. The piston of the master pump acts by operating the brake pedal through the push rod. When the brake pedal is stepped down, the push rod pushes the piston forward, and the brake fluid in the pump body flows back to the oil storage tank through the oil return port until the main leather bowl blocks the oil return hole. After the main bowl is pushed through the oil return port, the brake fluid in the front chamber of the main pump is compressed and the check valve is opened, which flows to the sub-pump through the brake line. In this way, the piston of each sub-pump extends outward, so that the brake shoe friction plate and the brake drum contact, to achieve the effect of slowing down or braking. At this time, the piston rear chamber is replenished by the brake fluid from the oil return and oil intake ports. When the brake pedal is released, the piston is pressed by the return spring, and the brake fluid in each brake pump is also compressed by the brake shoe return spring, so that the brake fluid returns to the main pump (piston front chamber) through the check valve, the piston returns to its original position, and the brake fluid in the main pump flows back to the oil storage tank through the return port. The pressure of the check valve is adjusted to a certain proportion of the remaining pressure in the brake line and brake pump, so that the leather bowl of the score pump is placed correctly to prevent oil leakage, and to eliminate the air resistance phenomenon that may occur when the emergency brake.

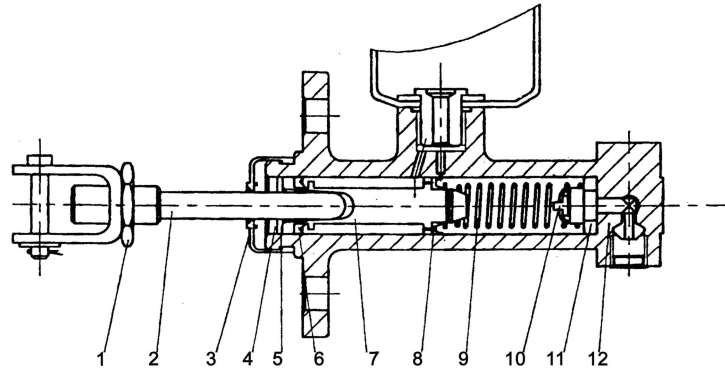

- | | | | |
|---------------|--------------------------|---------------|---------------------|
| 1.lock nut | 2.push rod | 3.dust cover | 4.brake cable wire |
| 5.lock washer | 6.auxiliary leather bowl | 7.piston | 8.main leather bowl |
| 9.spring | 10.check valve | 11.valve seat | 12.pump body |

Figure 2-8 Brake master pump

2.4 Brake

The brakes are double-shoe brakes mounted on both sides of the drive axle. The brake consists of two sets of brake shoes, brake pump and regulator. One end of the brake shoe is in contact with the fixing pin and the other end is in contact with the regulating device. The parking brake part is pressed by the return spring and the compression spring rod. In addition, the brake is also assembled on the parking brake mechanism and automatic adjustment device. Figure 2-9

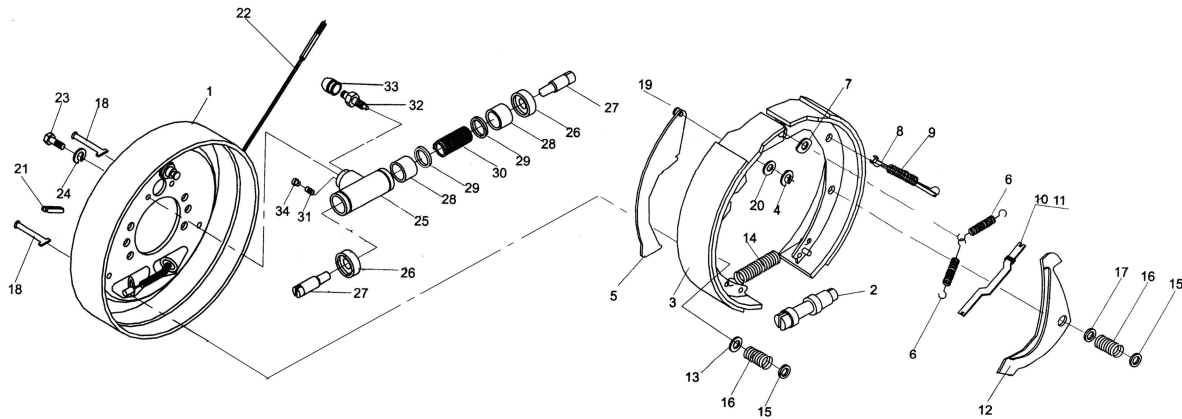

- | | | | |
|--------------------------------|--------------------------|----------------------------------|---------------------------|
| 1.brake backing plate assembly | 2.slack adjuster | 3.friction plate assembly | 4.spring washer |
| 5.hand brake lever | 6.return spring | 7.washer | 8.ejector rod |
| 9.return spring | 10.hand brake pushrod | 11.pressure spring | 12.adjusting lever |
| 13.pressure spring holder | 14.spring | 15.pressure spring cover | 16.spring |
| 17. pressure spring holder | 18.pressure spring lever | 19.fulcrum post | 20.washer |
| 21.rubber plug | 22.brake cable assembly | 23.bolt M8×16 | 24.spring washer 8 |
| 25.brake pump cylinder | 26.brake pump shield | 27.brake pump piston ejector rod | 28.piston |
| 29.pump leather bowl | 30.brake pump spring | 31.brake pump oil plug | 32.brake pump bleed screw |
| 33. pump vent screw shield | 34.dust cover | | |

Figure 2-9 Brake

2.5 Parking brake control device

The parking brake handle is CAM type and the braking force can be adjusted by a regulator located at the end of the brake handle.

Adjustment of braking force: Turn the regulator clockwise to increase the braking force; Turning the regulator counterclockwise reduces the braking force.

Tension: 196N ~ 294N

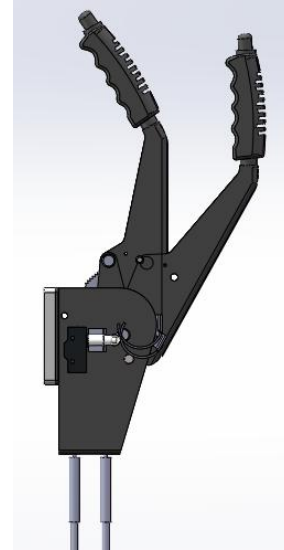
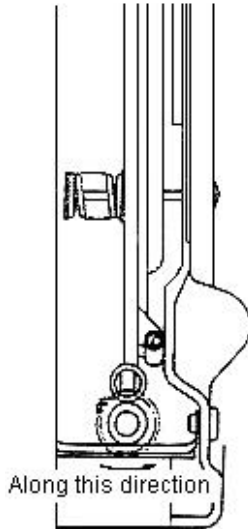

Figure 2-10 Gap self-adjusting mechanism

Figure 2-11 Parking brake pedal

2.6 Brake pedal adjustment

- (1) Shorten the putter;
- (2) Adjust the pedal limit bolt, as shown in Figure 2-12. (b) Adjust the pedal height;
- (3) Adjust the length of the push rod until the front end of the push rod contacts the piston of the main pump, and then retreat 1-2 turns to ensure that the free travel of the pedal is between 10mm-20mm;
- (4) Lock the push rod nut and pedal limit bolt nut.

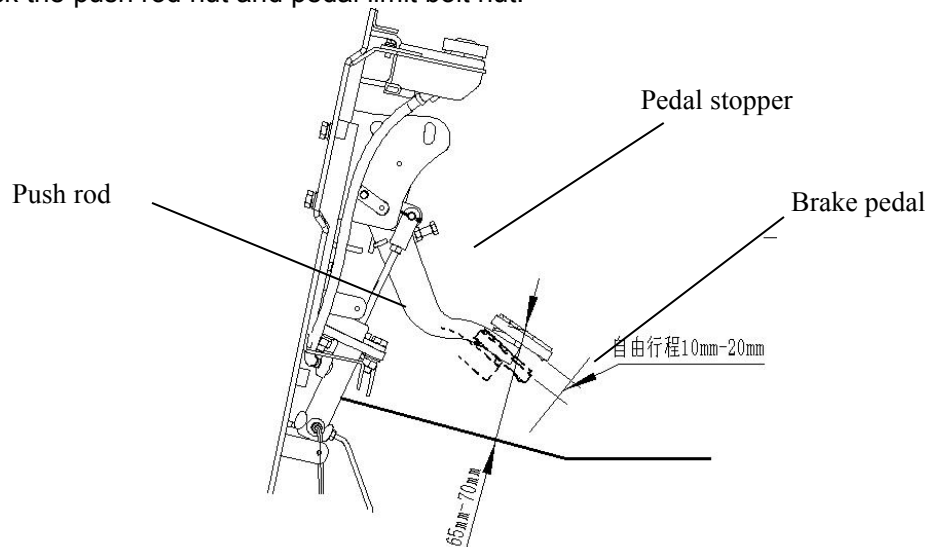

Figure 2-12

- (5) Adjust the brake switch as shown in Figure 2-13
- Loosen the lock nut of the brake switch after the brake pedal height is adjusted;
 - Unplug the wire and let it separate;
 - Turn the switch so that the gap $A=1\text{mm}$;
 - Confirm that the brake light should be on when the brake pedal is down;
 - Finally lock the nut.

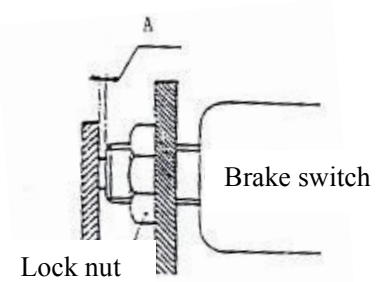

Figure 2-13 Brake light switch

2.7 Fault analysis and remove method

Table 2-3

Trouble	Analysis of genesis and origin	Remove method
Poor braking	1.Oil leakage of brake system	Repair
	2.Brake shoe clearance is not adjusted properly	Adjust regulator
	3.Brake overheat	Check for skid
	4.The brake drum is in poor contact with the friction plate	Readjust
	5.The impurities are attached to the friction plate	Repair or replace
	6.The impurities get mixed into the brake fluid	Check brake fluid
	7.Improper adjustment of brake pedal (micro valve)	Adjust
Brake noise	1.The surface of the friction plate is hardened or impurities are attached to it	Repair or rplace
	2.The bottom plate is deformed or the bolt is loose	Repair or rplace
	3.Brake shoes are deformed or improperly installed	Repair or rplace
	4.Friction plate wear	Replace
	5.Wheel bearing loose	Repair or rplace
Uneven braking	1.There is oil on the surface of the friction sheet	Repair or rplace
	2.Brake shoe clearance is adjusted at last	Adjust regulator
	3.Split pump failure	Repair or rplace
	4.Brake shoe return spring is damaged	Replace
	5.Brake drum deflection	Repair or rplace
Weak braking	1.Oil leakage of brake system	Repair or rplace
	2.Brake shoe clearance is not adjusted properly	Repair or rplace
	3.The braking system is mixed with air	Relieve air
	4.Improper adjustment of brake pedal	Readjust

2.8 Maintenance

- 1) Gear oil should be added before the new drive axle running test (gear oil should be selected in strict accordance with the instructions, please refer to Table 2-1 for specific models). When refueling, oil should be injected from the refueling hole in the upper part of the axle housing until oil is spilled from the oil level hole in the middle of the axle housing.
- 2) The thickness of the friction plate on the brake shoe is 8mm. The minimum allowable thickness is 2mm. These two parts are the key parts of the brake system, should be checked once a month, if found excessive wear and tear need to be replaced in time to avoid accidents.
- 3) Technical maintenance every 50h:
 - (1) The gear oil should be replaced after the new bridge works with the main engine for 50h. When changing the oil, the bridge should be cleaned and then added with new oil.
 - (2) Check the fastening condition of each fastener, find loose, tighten immediately.
 - (3) Check whether there is oil leakage at the connection between the half axle and the hub of the wheel. If there is leakage, reapply sealant.
- 4) Monthly technical maintenance:
 - (1) Check the wear condition of the brake drum for any destructive wear.
 - (2) Check the wear of brake shoes. When the wear does not meet the requirements of use, it should be replaced immediately.
 - (3) Check whether the oil level of the axle housing meets the requirements. If the oil level decreases, it should be made up in time.
- 5) Technical maintenance every six months: the gear oil in the bridge should be replaced every six months.
- 6) Annual technical maintenance: a year of work should be disintegrated inspection.
- 7) Requirements for inspection and commissioning projects in the installation process:

When the drive axle hub is re-installed, attention should be paid to adjusting the brake clearance regulator, so that the clearance between the brake drum and the friction plate is between 0.3mm ~ 0.5mm. The tapered roller bearing on the wheel hub should be filled with about 100ml of 3# lithium grease.

Wheel rim hub bearing clearance adjustment: tighten the inner nut until the hub brake drum can only barely rotate. Then reverse the inner lock nut 1/8 turn, at this time, the hub brake drum should be able to rotate freely, no stuck phenomenon, and no obvious axial clearance and yaw phenomenon, then assemble the lock washer, and finally lock with the outer lock nut.

3. Steering system

3.1 Overview

The steering system (Figure 2-14) is mainly composed of a steering wheel, steering shaft, steering device, steering oil pump and steering bridge. The steering shaft is connected to the steering gear through the universal joint, and the connecting shaft is connected with the steering wheel through the universal joint. The steering string can be tilted to the appropriate position through the handle (A). The steering axle is installed on the tail frame at the rear of the frame, and there is a steering joint on the left and right respectively. The steering joint is driven by the piston rod of the steering cylinder through the connecting rod to deflect the steering wheel and realize steering.



Figure 2-14 Steering control device

3.2 Steering axle

The steering bridge is a welded structure with box cross-section (as shown in Figure 2-15), which is composed of steering bridge body, steering cylinder, connecting rod, steering knuckle, steering wheel and other components. The steering trapezoid adopts a crank slider mechanism, and the cylinder piston rod drives the steering knuckle through the connecting rod to make the steering wheel offset, so as realize the steering. The steering bridge is bolted to the tail frame at the rear of the frame by the front and rear pins through the fixed plate that is the damping pad, so that the bridge can swing around the pin shaft. There is a steering knuckle on the left and right of the steering bridge, and the rear hub is mounted on the steering knuckle shaft with two tapered roller bearings. The wheel is fixed on the hub through the rim, and the inner side of the bearing is equipped with an oil seal to keep the grease in the hub and the steering knuckle cavity.

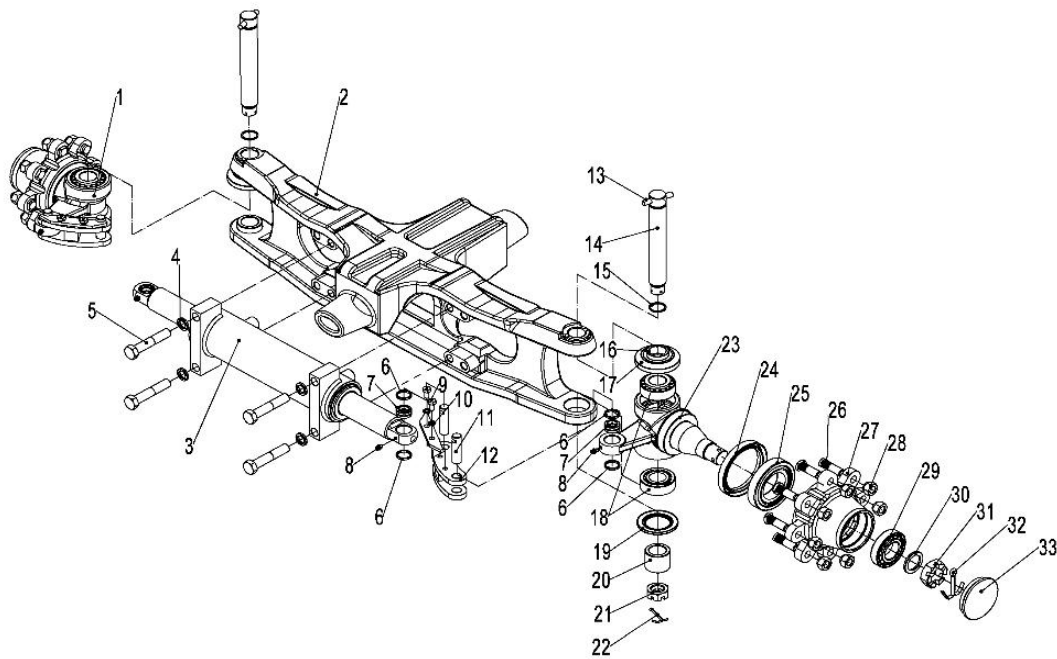

1.left knuckle	2.bridge body	3.steering cylinder	4.spring washer 16
5.hexagon bolt M16X65	6.bush	7.knuckle bearing	8.oil cap
9.hexagon bolt M8X18	10.spring washer 8	11.link pin	12.link
13.pin	14.kingpin	15.O-ring	16.shield block
17.dustband	18.tapered roller bearing	19.composite dust ring	20.bush
21.pin lock nut	22.cotter pin	23.right knuckle	24. rotary shaft lip seal
25. tapered roller bearing	26.hub bolt	27.steering wheel hub	28.wheel hub nut
29. tapered roller bearing	30.washer 30	31. nut	32.cotter pin
33.wheel hub cover			

Figure 2-15 Steering axle

(1) Steering knuckle

The steering knuckle is mounted between the upper and lower ends of the steering bridge body with the steering knuckle kingpin, tapered bearing, dust cover and "O" ring. The upper end of the kingpin is fixed on the bridge body with the baffle pin, and the lower end of the kingpin is fixed on the bridge body with the cotter pin. The support is supported by the tapered bearing pressed on the bridge body. (Figure 2-16)

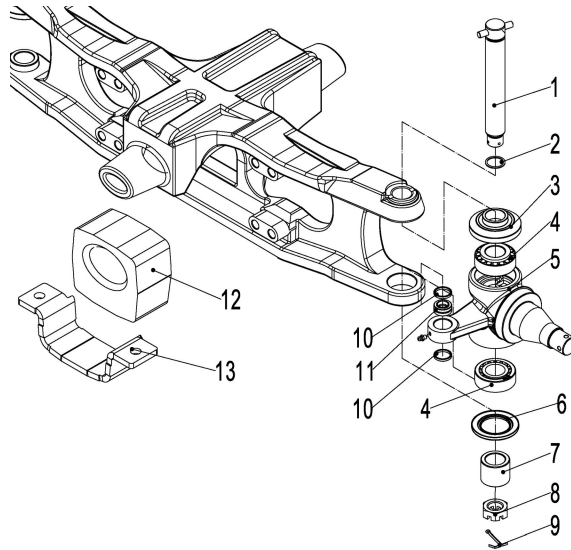

- | | | | |
|----------------------------|-----------------------|--------------------|--------------------------|
| 1.steering knuckle kingpin | 2.O-ring | 3.dustband | 4.tapered roller bearing |
| 5.steering knuckle | 6.composite dust ring | 7.bush | 8.pin lock nut |
| 9.cotter pin | 10.bush | 11.knuckle bearing | 12. damping pad |
| 13.fixing seat | | | |

Figure 2-16 Steering knuckle

(2) Steering cylinder

The steering cylinder is a double-acting piston cylinder, and the two ends of the piston rod are connected to the steering joint through the connecting rod. The pressure oil from the fully hydraulic steering gear moves the piston rod left and right through the steering cylinder, so as realize the left and right steering. Piston seals are sealed by a combination of support ring and O ring, and Yx ring axial seal is adopted between the cylinder head and the piston rod, and the oil cylinder is fixed on the steering bridge through the two cylinder heads. (Figure 2-17)

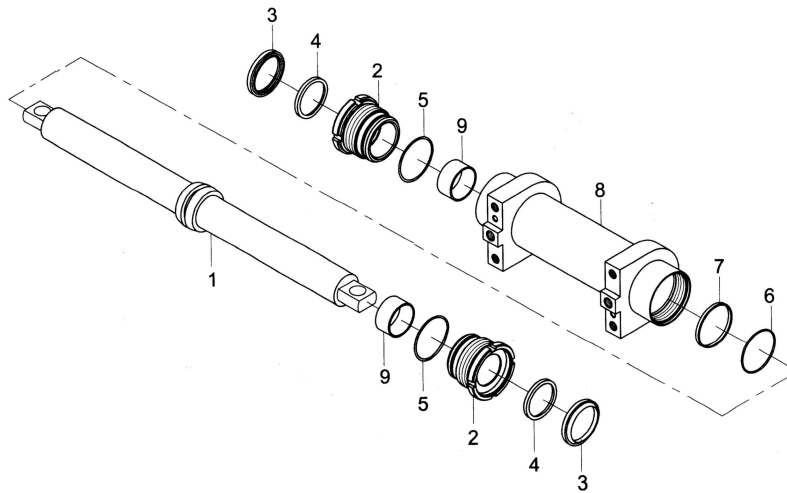

- | | | |
|-----------------------|---------------------|-------------------|
| 1.piston rod assembly | 2.cylinder cover | 3.dust ring 50×72 |
| 4.U-ring 50×60×8 | 5.O-ring 63×3.55 | 6.O-ring 60×3.55 |
| 7.supporting ring | 8.cylinder assembly | 9. bearing |

Figure 2-17 Steering cylinder

(3) Wheel hub

The hub is mounted on the steering knuckle with two tapered roller bearings, and the wheel is pry to the hub through the rim. The inner side of the bearing is equipped with an oil seal to keep the grease in the hub and the steering knuckle cavity, and the nut is used to adjust the tightness of the bearing.

3.33.3 Key points of adjustment and maintenance

- (1) As shown in Figure 2-18, grease the hub, inner and outer bearings, and inner cavity of the hub cap. Grease the lip of the oil seal as well;
- (2) Fix the bearing outer ring on the hub and install the hub on the knuckle shaft;
- (3) Install the washer flat and tighten the grooved nut to a torque of 206-235N.m(21-24kgm), loosen the grooved nut and then screw the nut again to a torque of 9.8N.m(1kgm);
- (4) Gently knock the hub with a wooden hammer and turn the hub 3-4 turns to ensure that the hub is not loose;
- (5) Tighten the groove nut so that the groove is aligned with the cotter pin hole on the steering knuckle;
- (6) Gently beat the hub with a wooden hammer, turn the hub 3-4 turns by hand to ensure smooth rotation, and measure the rotational moment of the hub, the value of which is 2.94-7.8N.m (0.3-0.8kgm);
- (7) When the rotational torque is higher than the specified value, it can be returned 1/6 turn, and then measured the rotational torque;
- (8) When the specified torque is reached, the cotter pin is used to lock the groove nut.

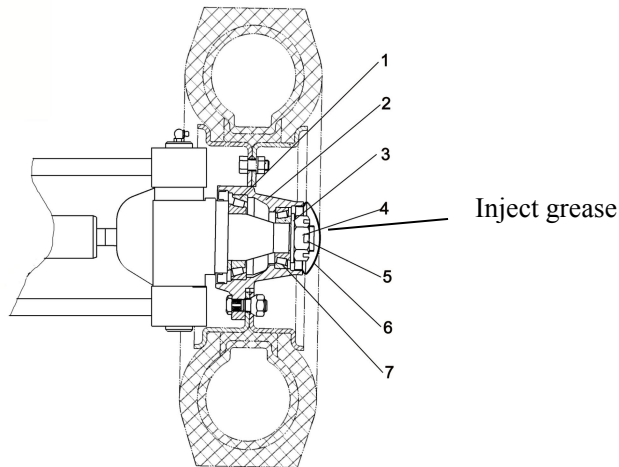

Figure 2-18 Preload adjustment

3.4 Reinstallation checking of steering system

- (1) Turn the steering wheel around and play to see whether the force is uniform, whether the rotation is smooth;
- (2) Check whether the oil pressure pipeline layout is correct and whether the left and right steering is inverted;
- (3) Push up the rear wheel, slowly turn the steering wheel left and right, and repeat several times to remove air from the hydraulic line and cylinder.

3.5 Fault analysis

Table 2-4

Trouble	Cause analysis	Remove method
Failure of steering wheel	The oil pump is damaged or malfunctioning.	Replace
	The hose or joint is damaged or the pipe is blocked.	Replace or clean
Steering wheel overweight	The safety valve pressure is too low.	Adjust pressure
	There is air in the oil line.	Eliminate air
	Steering gear reset failure, positioning spring broken or insufficient elasticity.	Replace leaf spring
	There is too much leakage in the steering cylinder.	Check the piston seal

The forklift snake or swing	The spring is broken or unelastic.	Replace
Loud work noise	The oil level in the tank is low.	Add oil
	Suction tube or oil filter is blocked.	Clean or replace
Oil leak	The steering cylinder guide sleeve seal is damaged or the pipe or connector is damaged.	Replace

4. Electric system

The electric system of FE4P16-20Q forklift truck is powered by 48V lead-acid/lithium battery pack, and the electric system of FE4P25-35Q forklift truck is powered by 80V lithium battery pack. The traction power of the vehicle is provided by AC motor. The lifting power of goods is driven by the AC motor to generate oil pressure from the oil pump, and then the cargo fork is lifted, tilted and moved sideways by the hydraulic pipeline through the hydraulic cylinders on both sides of the mast. The sound optic system is powered by lead-acid/lithium battery at 48V/80V to 24V.

4.1 Control system

AC controller AC controller, this type of controller integrates high safety, reliability, flexibility, convenient operation in one, through advanced control software to ensure that the motor in different modes, can run smoothly, including full speed and high torque state regenerative braking, zero speed and torque control, proprietary input/output port and software, The controller can ensure the economy and high efficiency of electromagnetic braking and hydraulic control system. The selected AC variable frequency motor is efficient, durable and basically maintenance-free.

The control system is mainly Curtis system, Inmotion system and ACM system



Figure 2-19Curtis controller



Figure 2-20 Inmotion controller



Figure 2-21 ACMcontroller

Forklift traction is AC variable-frequency motor, steering is AC variable-frequency motor controller, the dashboard display screen and AC drives adopts products from **Curtis or Inmotion**, The adopted AC variable-frequency motor is high efficient, durable and maintenance free, basically because it has no DC motor commutator (commutator can limit the acceleration performance of truck, especially in high speed situation, it will limit braking torque), so its accelerating ability is faster. Controller is used for electric truck which use CANopen protocol controller for communication, through its analog and digital I/O and communications devices, it is very suitable for management of forklift movement, I/O operation, control and information display, it can discharge of battery monitoring, with all kinds of protection function. Dashboard display can show many data, undertake factory or user setting, can input multiple functions such as user commands.

4.2.1 Electrical schematic diagram—Curtis(Figure2-22)

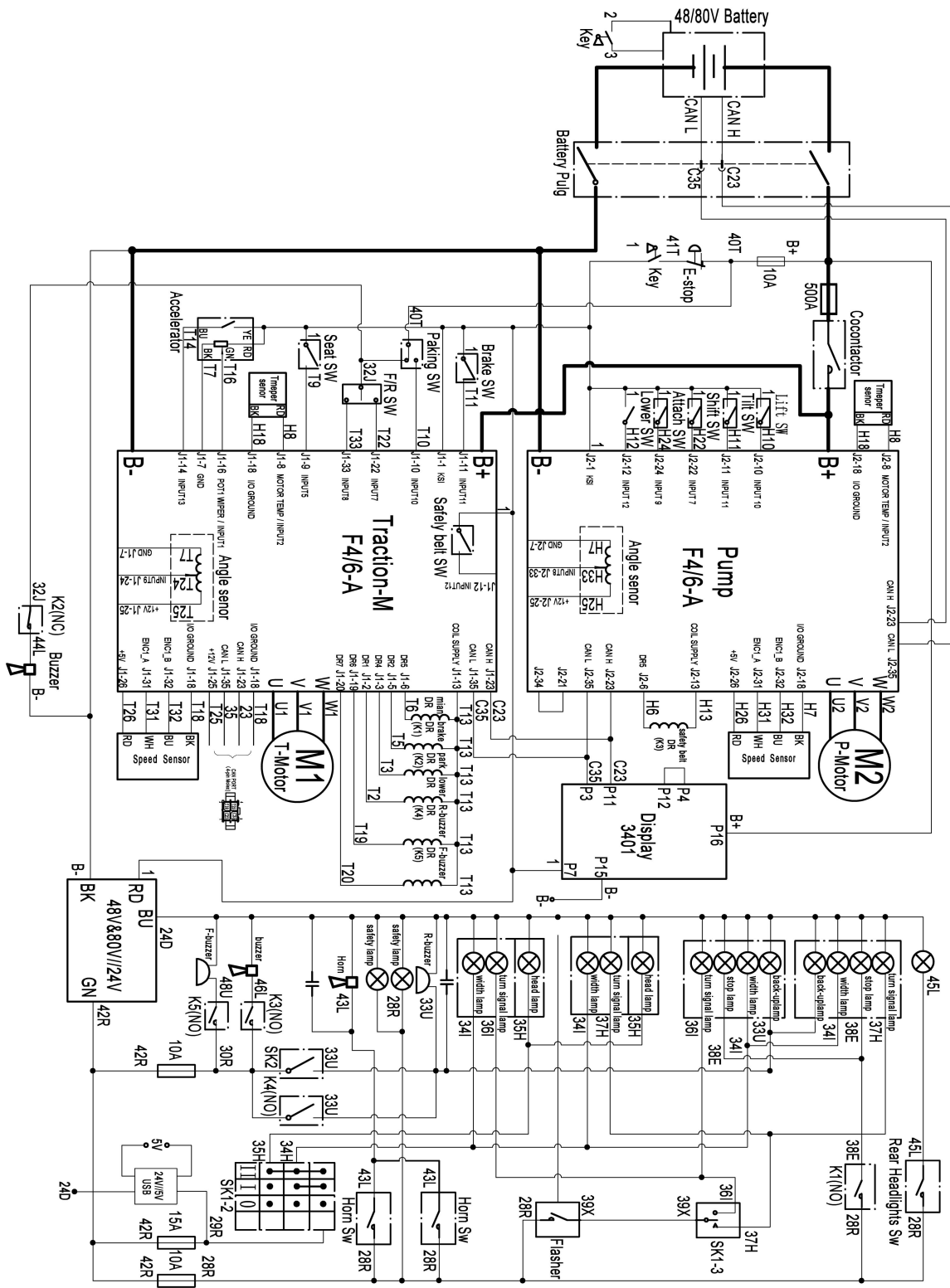

Figure2-22 Electrical schematic diagram—Curtis

4.2.2 Electrical schematic diagram—Inmotion(Figure2-23)

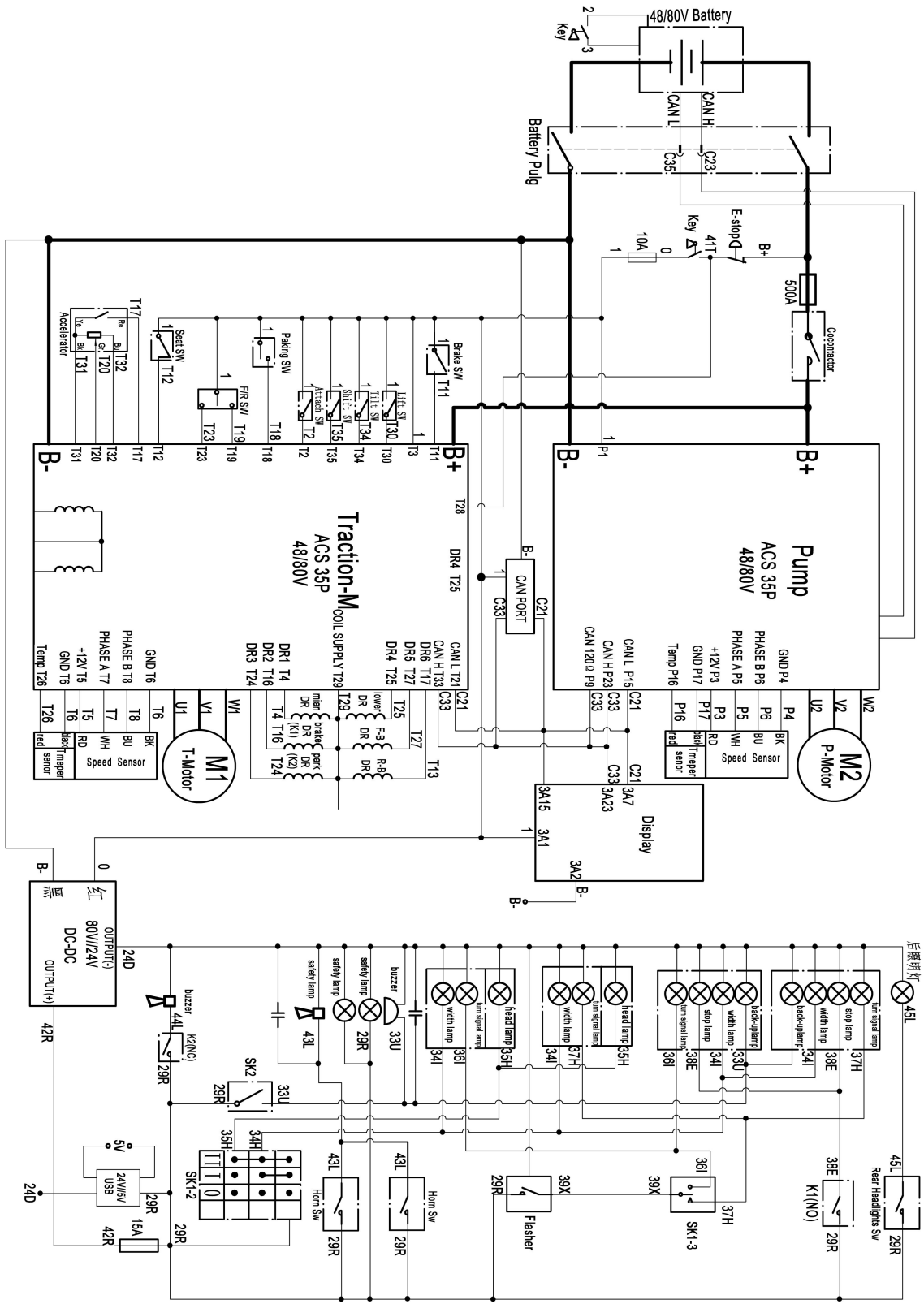

Figure2-23 Electrical schematic diagram—Inmotion

4.2.3 Electrical schematic diagram—ACM(Figure 2-24)

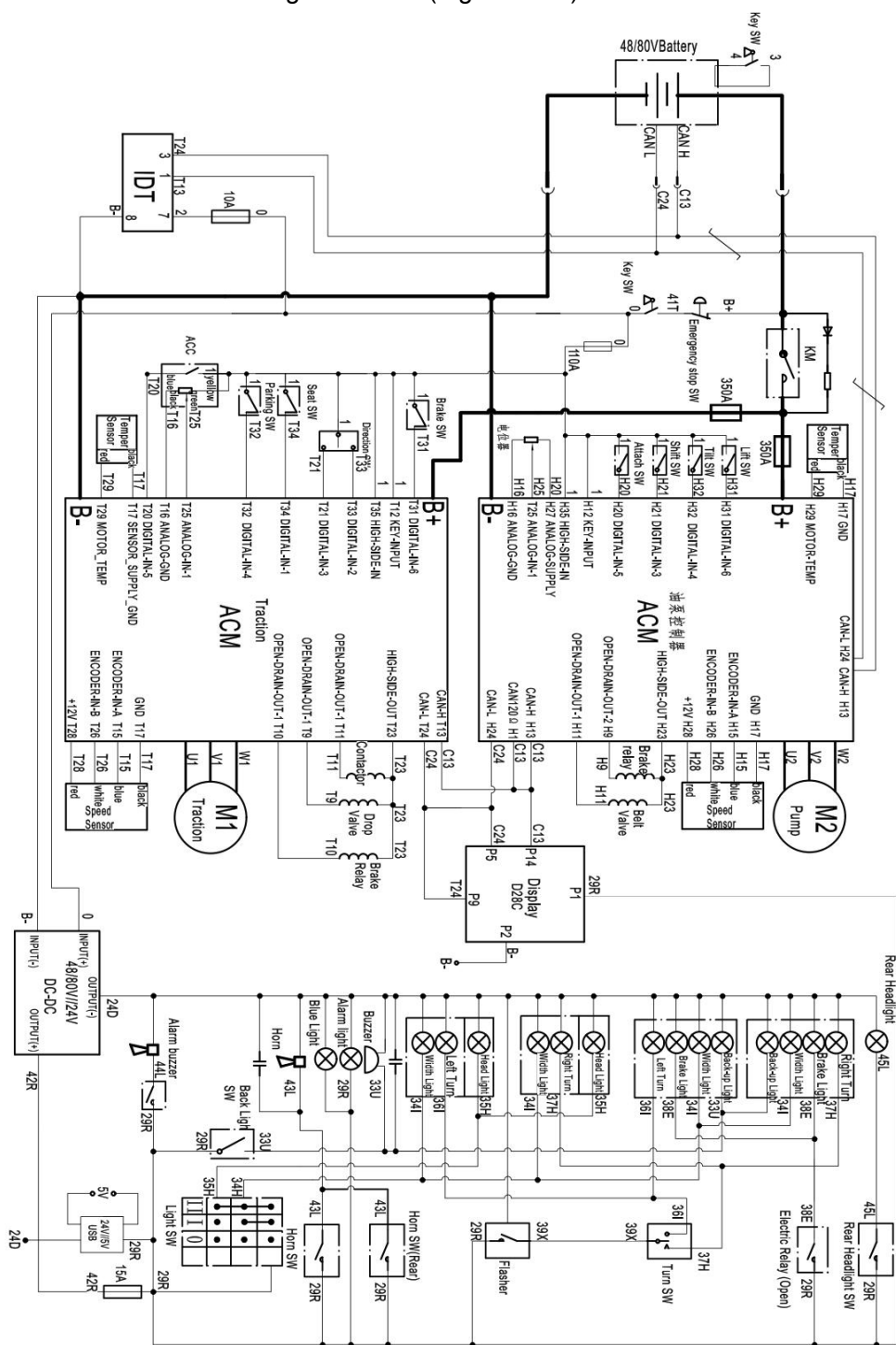

Figure 2-24 Electrical schematic diagram—ACM

4.3 Combination instrument

4.3.1 Instrument display function (Curtis system)

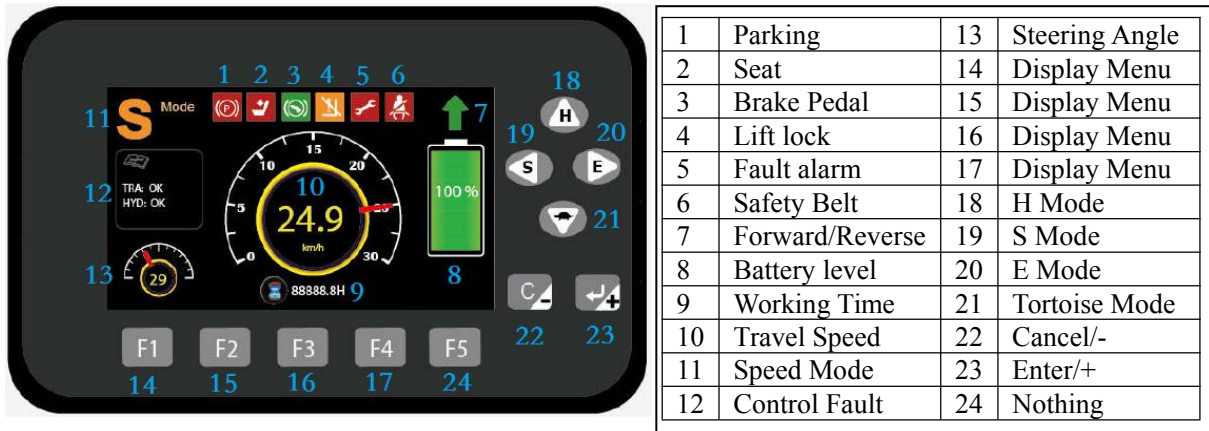

Figure 2-25 Curtis instrument

4.3.2 Instrument display function (Inmotion system)

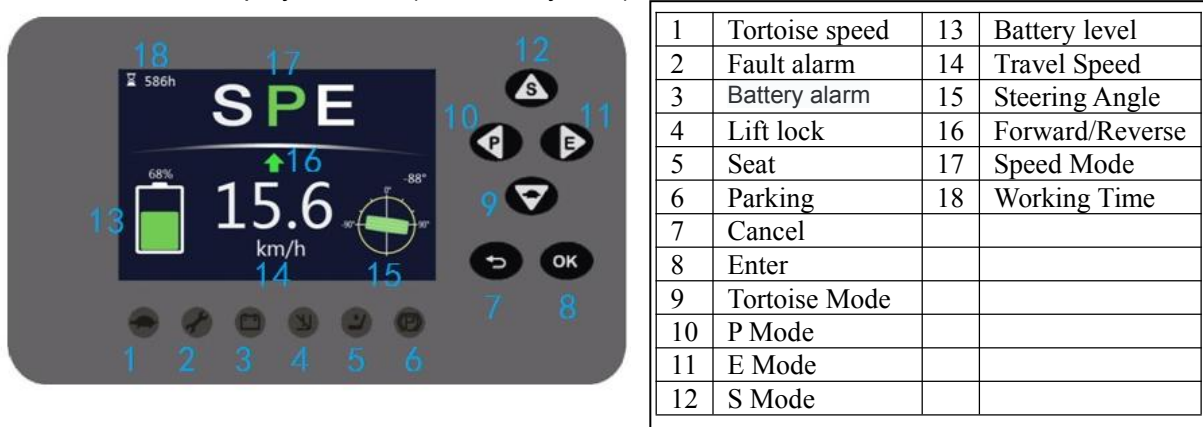

Figure2-26 Inmotion instrument

4.3.3 Instrument display function (ACM system)

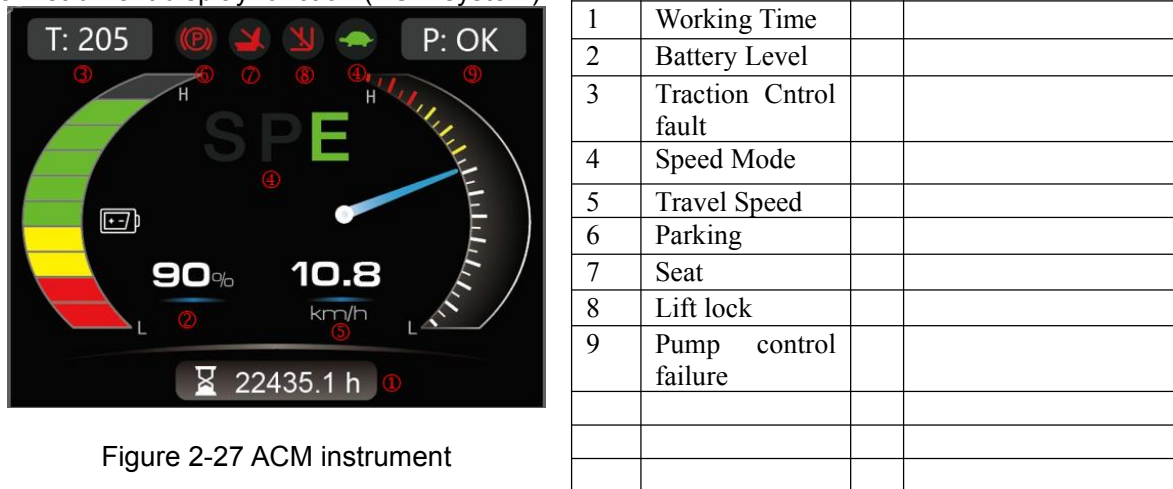

Figure 2-27 ACM instrument

4.4 Failure analysis

1) Curtis Controller fault table and diagnostics guide

Code display on the programmer	Code display on the instrument	Troubleshoot	Fault cause
Controller Over current	1.2	Controller current overload	1.Motor outside U. V or W connection short circuit; 2.Motor parameter mismatching; 3.Controller failure.
Current Sensor Fault	1.3	Current sensor failure	1. motor U.V.W truck circuit.lead to current leakage; 2. controller failure.
Precharge Failed	1.4	Precharge failure	1. Capacitor positive end external load. The capacitor cannot be charged properly.
Controller Severe Undertemp	1.5	Controller temperature too low	1.The controller working environment is too harsh
Controller Severe Overtemp	1.6	Controller temperature too high	1.The controller working environment is too harsh; 2.Truck overloaded; 3.The controller is wrongly assembled;
Severe Undervoltage	1.7	Voltage too low	1.Battery parameter is wrongly setted; 2. No controller system power consumption; 3.The battery impedance is too large; 4.Battery connection is disconnected; 5.The fuse is disconnected, or main contactor is not connected.
Severe Overvoltage	1.8	Voltage too high	1. The controller working environment is too harsh; 2. Truck overloaded; 3.Regenerative braking when the battery connection is disconnected.
Speed Limit Supervision	1.9	Speed limit supervision	1.The detected motor Speed exceeds the limit set by Max Speed; 2. MaxSpeed improperly adjusted monitoring parameters; 3. See: Programmer »Application Settings» Maximum Speed Monitor Menu.

Travel Control Supervision	1.10	Walking control supervision	<p>1. Vehicle stopped state. Detected motor frequency and/or phase current outside of travel specified limit control monitoring parameters;</p> <p>2. Improper travel control supervises parameters;</p> <p>3. See: Programmer»</p> <p>Application Settings » Trip Control Supervises Menu.</p>
Controller Overtemp Cutback	2.2	Controller temperature too high, as a result the performance is not good	<p>1. The controller working environment is too harsh;</p> <p>2. Truck overloaded;</p> <p>3. The controller is wrongly assembled.</p>
Undervoltage Cutback	2.3	Voltage too low, as a result the performance is not good	<p>1. Battery power is insufficient;</p> <p>2. Battery parameter is wrongly setted;</p> <p>3. Non controller system power consumption;</p> <p>4. The battery impedance is too large;</p> <p>5. Battery connection is disconnected;</p> <p>6. The fuse is disconnected, or main contactor is not connected.</p>
Overvoltage Cutback	2.4	Voltage too low, as a result the performance is not good	<p>1. Regenerative braking current causes battery voltage increase during regenerative braking;</p> <p>2. Battery parameter is wrongly setted;</p> <p>3. The battery impedance is too large;</p> <p>4. Regenerative braking</p>
Ext 5V Supply Failure	2.5	Controller output 5V, poer supply failre	1. External load impedance is too low.
Ext 12V Supply Failure	2.6	The external 12V power supply is faulty	<p>Fault type: External load impedance +12V power supply is too low.</p> <p>1. 12 V Power supply voltage is out of range;</p> <p>2. 12 V power current is out of range.</p>
Motor Temp Hot Cutback	2.8	The motor overheats resulting in performance loss	1. The motor temperature reaches or exceeds the alarm temperature set by the program. The current output decreases;

			<p>2. Motor temperature parameter setting is wrong;</p> <p>3. If the motor does not use a temperature sensor. Programming parameters "Tempcompensation" and "Temp cutback must be set to OFF.</p>
Motor Temp Sensor	2.9	Motor temperature sensor is faulty	<p>1. The motor temperature sensor is incorrectly connected;</p> <p>2. If the motor does not use a temperature sensor. Programming parameter "MotorTemp Sensor Enable must be set to "OFF".</p>
MAIN DRIVER	3.1	Main contactor coil open/short circuit	<p>1. The load is connected in an open or short circuit;</p> <p>2. Connection pins are stained;</p> <p>3. The cable connection is incorrect.</p>
EM Brake Driver	3.2	The electromagnetic brake coil is open or short circuited	<p>1. The load is connected to an open or short circuit;</p> <p>2. Connection pins are stained;</p> <p>3. The cable connection is incorrect.</p>
Lower Driver	3.5	Proportional drive open/short circuit	<p>1. The load is connected to an open or short circuit;</p> <p>2. Connection pins are stained;</p> <p>3. The cable connection is incorrect.</p>
Encoder Fault	3.6	Encoder fault	<p>1. Loss of regulation;</p> <p>2. Pulse of overcurrent trip loss;</p> <p>3. Speed signal pulse loss;</p> <p>4. Automatic characterization;</p> <p>5. The power supply (voltage) of the encoder is faulty.</p>
Motor Open	3.7	Motor open circuit	<p>1. Motor phase missing or broken;</p> <p>2. Poor crimping or cable connection.</p>
Main Contactor Welded	3.8	Main contactor adhesion	<p>1. The main contactor contacts are fused;</p> <p>2. Motor U or V phase is disconnected or missing;</p>

			3. The circuit connected to the B+ terminal charges the capacitor.
Main Contactor Did Not Close	3.9	The main contactor is not closed	1. The main contactor is not closed; 2. Oxidation of main contactor contacts. Melt. Or the connection is unstable; 3. The capacitor is charged by external devices; 4. The fuse is disconnected.
Motor Setup Needed	3.10	Motor setup required	Motor setup is required. For details, see Fault Type. 1.The current regulator needs to be configured. 2.Need to run slip gain test. 3.The basic speed test needs to be run. 4Automatic test needs to be run (full motor debugging).
Throttle Wiper Low	4.2	Accelerator output is low	1. Throttle voltage over analog low or analog high Analog input parameters are defined for the throttle input. 2. See Programmer » Controller Settings » Input » Emulation 1 type. 3. See Programmer » Controller Settings » Input » Configuration.
Pot2 Wiper Low	4.4	Accelerator output is low	The associated diagnostic brake input source (assign analog X input) is triggered by the corresponding fault.
EEPROM Failure	4.6	NV memory fault	1. Non-volatile (NV) memory cannot be read or written. 2. The internal controller is faulty.
HPD/Sequencing Fault	4.7	High pedal protection /operation order failure	1.The key start. interlock. direction. and the accelerator input order is wrongly settled. 2. 2. Wiring. switch key. interlock. direction. or accelerator input failure. 3. The water input switch in the above figure results in an invalid (true) on/off

			state. 4. Verify the input switch status. See Programmer » System Monitor menu » Input » Switch Status. 5. Verify the throttle. See Programmer » System Monitor Menu » Enter » Throttle command
Emer Rev HPD	4.7	Emergenvy reverse high pedal protection	1.Emergency reverse operation is over. but the forward. reverse input and interlock of the accelerator are not resetted.
Parameter Change Fault	4.9	Parameter change failure/wrong	1.In order to ensure the safety of the truck. some specific parameter changes must come into force after the key switch is restarted.
EMR Switch Redundancy	4.10	EMR switches are redundant	1. The emergency reverse input switch doesn't work. Causes an invalid state. Switch NC Condition on off valid off on valid on on invalid off off invalid 2. The entry of dirt moisture in the switch.
VCL Tra HPD Fault	5.1	Travelling HPD failure	1.The forward switch/backward signal is displayed during power-on. 2.The accelerator is on signal when it is powered on
Pump HPD Fault	5.1	Pump HPD fault	When powered on, lift. Tilt. Lateral shift. Genus has signal.
Tra PDO Timeout	5.2	Traveling PDO timeout	1.The CAN cable connection is incorrect. 2.The baud rate is inconsistent. 3.The bus resistance is abnormal.
VCL_Lower_SRO_Fault	5.3	The descending operation sequence is faulty.	The drop switch signal is valid during power-on.

Pump PDO Timeout	5.7	Oil pump controllerPDO timeout	1.The CAN cable connection is incorrect. 2.The baud rate is inconsistent. 3.The bus resistance is abnormal.
BMS PDO Timeout	5.8	BMS PDO timeout	1.3401/ The controller battery type is incorrectly configured 2.The CAN cable connection is incorrect. 3.The baud rate is inconsistent. 4.The bus resistance is abnormal.
Seat Belt Alarm	5.9	Safety belt alarm	When the speed is higher than 4km/h, the safety belt is not worn.
Wrong 3401 Model	6.2/6.3/6.4/6.5	The model 3401 is incorrect	1. The CAN bus is abnormal. 2. The instrument model or software is incorrect.
Steer Sensor Pot Fault	6.6	Angle sensor fault	1. Reset the corner potentiometer. 2. The Angle potentiometer is faulty.
VCL Run Time Error	6.8	VCL wrong running time	1.VCL the code timed out the running time.
PDO Timeout	7.2	PDO timeout	1.CAN the information receiving time exceeded the PDO time limit.
Stall Detected	7.3	Motor stalling	1.Motor stalling. 2. Motor encoder failure. 3. The cable connection is incorrect. 4. The power supply of the input motor encoder is faulty.
Supervisor Fault	7.7	Supervisor Fault	1. The data did not match during the inspection. 2. Inspect the internal damage of the microprocessor 3. The switch input value can exceed 100ms in the upper and lower ranges.
Supervision Input Check	7.9	Supervision Input Check	The internal controller is faulty.
PDO Mapping Error	8.2	PDO mapping Error	1. Excessive allocation of PDO Map data or incompatibility with byte mapping of objects. 2. Adjust the PDO Settings.

			See Programs » Application Settings »CAN interface »PDO Settings.
Internal Hardware	8.3	Internal Hardware	An internal controller failure has been detected
Driver 1 Fault	A1	Driver 1 failure (drop solenoid valve)	1.The descending solenoid valve is disconnected or short-circuited. 2.The pin of the connector (T13 or T2) on the controller is dirty or the contactor coil is dirty. 3.The connector is improperly crimped or connected. 4. Drive overcurrent, drive 1 overcurrent parameters.
Driver 5 Fault	A5	Driver 5 failure (contactor)	1.The contactor load is broken or short-circuited. 2. The connector pin on the controller is dirty or the contactor coil is dirty. 3.The connector is improperly crimped or connected. 4.Drive overcurrent, drive 5 overcurrent parameters.

2) Inmotion Controller fault table and diagnostics guide

Code display on the programmer	Code display on the instrument	Troubleshoot	Fault cause
1	20	Incorrect start Accelerator pedal switch active before key on	Release pedal switch
2	21	Incorrect start Forward switch or reverse switch active before key on	Turn off the direction switch
3	22	Forward switch and reverse switch active at the same time	Direction switch fault
4	23	Throttle analog value out of range	Throttle fault or analog need to be calibrated
5	24	Throttle analog fault	
6	31	Traction controller CAN communication fault	Check CAN wire of controller and display
7	32	Battery voltage low	Need charge

8	34	CPU fault	Reset key
9	36	Incorrect start Tilt switch active before key on	Reset tilt switch
10	37	Incorrect start Side switch active before key on	Reset side switch
11	38	Incorrect start Attachment switch active before key on	Reset attachment switch
12	39	Incorrect start Tilt switch active before key on	Reset tilt switch
13	40	Lift analog value out of range	Lift analog fault or need to be calibrated
14	43	Steer analog value out of range	Steer analog fault or need to be calibrated
15	44	Traction controller speed protection	Vehicle speed is too high alarm "
16	45	Traction controller encoder fault	1、 Traction controller encoder fault 2、 Traction motor speed sensor connection wire is open
17	81	Traction controller temperature is low	Traction controller temperature is low alarm
18	82	Traction controller temperature is high	Traction controller temperature is high alarm
19	83	Traction controller temperature sensor fault	Traction controller temperature sensor fault
20	84	Traction motor temperature is low	1、 Traction motor temperature is low 2、 Traction motor temperature sensor is fault
21	85	Traction motor temperature is high	1、 Traction motor temperature is high 2、 Traction motor temperature sensor is fault
22	86	Traction motor temperature sensor fault	1、 Traction motor temperature sensor is fault 2、 Traction motor temperature sensor connection wire is open
23	87	Traction motor encoder fault	1、 Traction motor encoder fault 2、 Traction motor speed sensor connection wire is open
24	88	DC bus voltage of traction controller is high	1、 DC bus voltage high 2、 The ramp is too steep
25	89	DC bus voltage of traction controller is low	Need to charge or check power wiring
26	90	The default value of the traction controller is updated	Reset key

27	91	Traction drive limit	Battery low vehicle speed limit
28	97	Open drain of traction output open or short	Check the wire of open drain of traction output open or short
29	98	Traction controller over current or short	Check power wiring
30	101	Traction controller short	1. Check power wiring 2. Controller enable before contactor pull
31	102	Traction controller temperature is high cut back	Traction controller temperature is high need cool
32	103	Traction motor temperature is high cut back	1. Traction motor temperature is high need cool 2. Traction motor temperature sensor fault
33	104	Traction controller over current	1. Vehicle overload or Mechanical clamping 2. Traction motor speed sensor fault
34	105	Traction controller precharge failed	Replace the pre charge resistance
35	110	DC bus voltage of traction controller is low cut back	Battery need charge
36	111	DC bus voltage of traction controller is high cut back	DC bus voltage of traction controller is high cut back
37	112	DC bus voltage of traction controller is high cut back (Hardware monitoring)	DC bus voltage of traction controller is high cut back(Hardware monitoring)
38	114	Internal power supply error	Traction motor temperature sensor or speed sensor connection wire is open
39	121	Pump controller temperature is low	Pump controller temperature is low alarm
40	122	Pump controller temperature is high	Pump controller temperature is high
41	123	Pump controller temperature sensor fault	Pump controller temperature sensor fault
42	124	Pump motor temperature is low	1. Pump motor temperature is low 2. Pump motor temperature sensor fault
43	125	Pump motor temperature is high	1. Pump motor temperature is high 2. Pump motor temperature sensor fault
44	126	Pump motor temperature sensor fault	1. Pump motor temperature sensor fault 2. Pump motor temperature sensor connection wire is open
45	127	Pump controller encoder fault	1. Pump motor speed sensor fault 2. Pump motor speed sensor connection wire is open

46	128	DC bus voltage of pump controller is high	DC bus voltage of pump controller is high
47	129	DC bus voltage of pump controller is low	Check power wiring
48	130	The default value of the pump controller is updated	Reset key
49	132	Pump drive limit	Battery voltage low need charge
50	137	Open drain of pump output open or short	Check the wire of open drain of pump output open or short
51	138	Pump controller over current or short	Check power wiring
52	141	Pump controller short	
53	142	Pump controller temperature is high cut back	
54	143	Pump motor temperature is high cut back	Pump motor temperature is high alarm
55	144	Pump controller current calibration error	Reset key
56	145	Pump controller precharge failed	Replace the pre charge resistance
57	150	DC bus voltage of pump controller is low cut back	DC bus voltage of pump controller is low cut back
58	151	DC bus voltage of pump controller is high cut back	DC bus voltage of pump controller is high cut back
59	152	DC bus voltage of pump controller is high cut back (Hardware monitoring)	DC bus voltage of pump controller is high cut back (Hardware monitoring)
60	153	Pump controller CPU fault	Reset key
61	154	BMS CAN bus Off	The BMS CAN communicate incorrectly
62	155	BMS over temperature protection	BMS over temperature protection
73	171	BMS CAN Error	BMS CAN Error
84	79	HPG CONTROLLER INCORRECT START	HPG controller incorrect start
90	161	DISPLAY CAN FAULT	Check display and controller CAN connection

3) ACM Controller fault table and diagnostics guide

Code display on the instrument	Fault	Solution
1	Controller short circuit single overcurrent	1. Restart key switch 2. Battery low voltage
2	Controller short circuit continuous overcurrent	1. Restart key switch 2. Battery low voltage
3	The current sensor of the controller is faulty	1. Restart key switch
4	The controller outputs continuous overcurrent	1. Restart key switch
5	The controller outputs a single overcurrent	1. Restart key switch
6	The controller current gain is faulty	1. Restart key switch
8	Excessive motor speed	1. The motor speed sensor is faulty 2. Wiring harness fault, motor speed sensor connection line is broken or short circuit
13	Motor not connected	1. The motor cable is not connected to the controller 2. Check whether the motor line is disconnected 3. Check whether the motor is normal
15	High battery voltage warning	1. The battery voltage is high
16	The battery voltage is too high	1. The battery voltage is high
17	Battery low voltage warning	1. Battery low voltage
18	The battery voltage is too low	1. Battery low voltage
19	Pre-charging fault	1. Replacing Controller
20	Battery voltage sampling error	1. Restart key switch
21	Temperature sensor open	1. Restart key switch
22	The temperature sensor of the controller is short-circuited	1. Restart key switch
23	Controller high temperature warning	1. Restart key switch
24	Controller temperature higher	1. Restart key switch
25	Controller low temperature warning	1. Restart key switch
26	Controller temperature lower	1. Restart key switch
27	Motor temperature sensor open	1. The temperature sensor of traction motor is faulty 2. Wire harness failure, traction motor temperature sensor connection line is broken
28	Motor temperature sensor short	1. The temperature sensor of traction motor is faulty 2. Wiring harness failure, traction motor temperature sensor connection line short circuit
29	Motor over temperature warning	1. The temperature sensor of traction motor is faulty 2. Wire harness failure, traction motor temperature sensor connection line is broken 3. Motor temperature is too high
30	Motor temperature higher	1. The temperature sensor of traction motor is faulty 2. Wire harness failure, traction motor temperature sensor connection line is broken

		3. Motor temperature is too high
31	Motor low temperature warning	1. The temperature sensor of traction motor is faulty 2. Wire harness failure, traction motor temperature sensor connection line is broken 3. Low motor temperature
32	Motor temperature lower	1. The temperature sensor of traction motor is faulty 2. Wire harness failure, traction motor temperature sensor connection line is broken 3. Low motor temperature
42~43	Motor encoder loss phase A/B	1. Motor speed encoder is faulty 2. Wiring harness failure, motor speed encoder connection line is broken
44~47	Main contactor fault	1. Check the contactor cable (T23 or T11) for short circuit 2. Check whether the contactor connection wire (T23 or T11) has an open circuit 3. The contactor coil is faulty 4. If the internal controller is faulty, replace the controller
48~51	Drive 2 shorted & overcurrent, cut off	1. Check whether the cable of the solenoid valve (T23 or T9) is short circuit 2. Check whether the contactor connection wire (T23 or T9) has an open circuit 3. The descending solenoid valve coil is faulty 4. If the internal controller is faulty, replace the controller
52~55	Drive 3 shorted & overcurrent, cut off	1. Check the relay connection line (T23 or T10) for short circuit 2. Check whether the relay connection cable (T23 or T10) is open 3. The relay coil is faulty 4. If the internal controller is faulty, replace the controller
56~59	Drive input shorted & overcurrent, cut off	1. Check whether the T35 cable is damaged or the corresponding controller plug-in pin 2. The controller is faulty
60~74	CAN communication fault	1. Check whether the CAN cable is open. Circuit breaker. Short circuit (controller. Instrument) 2. Check whether the resistance on the CAN is 60Ω
75~84	EEPROM recovery failure	1. Restart the key switch 2. Replace the controller
88~89	Motor encoder open	1. Check the motor encoder. 2. Temperature sensor line
90~91	12V voltage higher	1. Check the motor encoder. Temperature sensor wiring harness 2. Check the encoder or temperature sensor
92	Incorrect start Accelerator pedal switch active before key on	1. Release the accelerator pedal

93	Forward or reverse switch active before key on	1. Switch the direction switch to the neutral position
94	Forward switch and reverse switch active at the same time	1. The direction switch is faulty
95~97	Throttle analog value out of range	1. Accelerator pedal fault
98	Brake pedal switch failure	1. Brake pedal failure
99	Handbrake closed	1. Release the handbrake
100	Angle sensor failure	1. The Angle potentiometer is faulty or needs to be re-calibrated
102~103	Incorrect start Tilt switch active before key on	1. Adjust the tilt switch
104	Incorrect start Side switch active before key on	1. Adjust the side switch
105	Incorrect start Attachment switch active before key on	1. Readjust the accessory switch
106	Lifting pot out of range	1. The lifting speed regulation sensor is faulty or the analog quantity needs to be re-calibrated
107	Incorrect start Lift switch active before key on	1. Adjust the lift switch
108	Traction drive limit	1. Low battery power and vehicle speed limit
109	Pump drive limit	1. Low battery power, speed limit of oil pump
110	Battery SOC Low	1. If the battery is low, cut off the lift
128	BMS level 1 failure	1. Scan the QR code on the lithium battery box for troubleshooting, and limit vehicle lifting
129	BMS level 2 failure	1. Scan the QR code on the lithium battery box for troubleshooting, the vehicle does not work

4.5 Maintenance of circuit system

(1) Check the contact wear condition; replace the contact if it's worn and the contact should be checked every three months.

(2) Check the pedal and tiller micro switch; Measuring the voltage drop at the ends of the micro switch, there is no resistance when the micro switch micro-open closure should be without resistance, when released should have a clear voice. Check once every three months.

(3) Check the main circuit: battery- controller- connecting cable of the motor. To ensure that the cable insulation is good, the clamp circuit connection is fixed. Check once every three months.

(4) Check the pedal mechanical movement to see whether the spring will deform, whether potentiometer spring can stretch out or draw back to the maximum level or setted levels. Check once every three months.

(5) Check the contactor mechanical movement, the contactor should move freely without adhesion, mechanical movements of the contactor shall be inspected once every 3 months.

5. Traction power battery

5.1 Lead-acid battery

5.1.1 Lead-acid battery instructions

- Battery life is generally about 2 to 3 years, if used and maintained properly, can be used for more than 4 years. If not used and maintained properly, it will be damaged early within a few months.

- The height of the electrolyte should be checked regularly in the use of the battery, and the storage status of the battery should be checked and supplemented in time. Battery maintenance is simple, but requires patience and care. Do a good job of electrolyte supplement and density control, battery and pole pile cleaning work, can effectively extend the battery life.

- Check whether there is water in the battery box. Drain the water immediately.

- In addition, the battery should not be with electrolyte storage, if you want to short-term storage has been used and fully charged battery, in the storage period every other month to charge once, in order to compensate the battery self-discharge and prevent the battery plate vulcanization or eliminate the battery plate slight vulcanization, and often to check the status of the battery.

- Battery in use, if not full charge full discharge, every month to carry out a full discharge full charge. This preserves the battery's capacity and avoids plate acidification.

- The outside of the battery should be kept clean

- Check the fixing of the accumulator and the collet of the leading wire. There should be no loosening.

- Check the battery shell should not be cracked and damaged, pole and lead collet should not be burned.

- Wipe the dust outside the battery with a cloth. If there is electrolyte overflow on the surface, the cloth can be used to wipe away the dirt or wash with hot water, and then dry with a cloth. Clean the dirt and oxide on the pole pile head, wipe the outside of the connecting line and the lead chuck, remove the dirt. Dredge the vent hole of the liquid filling cover and clean it.

Apply a thin layer of industrial petroleum jelly to the pole and lead collet during installation.



Charge the battery according to the charger instructions.

5.1.2 Lead-acid battery recovery and disposal

- In order to avoid environmental damage, shall not handle the used machine oil, battery, filter. Dispose of such waste products in accordance with local laws or contact Noli distributor or authorized waste disposal agency.

- Oil and gas, chemicals, batteries, tyres and other combustible materials must be stored in a safe place to prevent fire and damage to the environment. Illegal disposal of these materials can lead to environmental damage. Please contact Nori Sales or professional waste disposal agency to properly dispose of these materials.

- As part of routine pre-operation inspection, check the entire forklift to ensure there are no oil leaks or fluid leakage.

Leakage can contaminate the environment and may indicate mechanical failure of the forklift.

- When the battery is replaced with a new one or the whole forklift is scrapped, the battery should be processed and recycled. Consider environmental hazards. For example, some battery forklifts use lead-acid and lithium batteries.

- Batteries contain materials that are harmful to the environment and humans, so batteries should be returned or sent to manufacturing. Trade or waste disposal agency for better recycling.

5.2 Lithium battery

5.2.1 Lithium battery instructions

- Lithium phosphate lithium ion battery refers to the lithium ion battery with lithium phosphate as the cathode material. The main application direction is the power battery. Compared

with lead-acid battery, this type of battery has the characteristics of small volume, light weight, long cycle life, high safety, green pollution and so on.

- The charging of lithium battery should be carried out in strict accordance with the requirements on the lithium charger. The charging temperature range is: 0 ~ 40°C. Under the low temperature environment below 0°C, high-rate charging will cause damage to the battery.

- Discharge temperature range: The discharge capacity at -25 ~ 50°C (-25 ~ 0) may be lower than that at normal temperature. The battery can be used at 40 ~ 50°C. However, if the battery temperature is too high, especially if the battery is in a high temperature environment for a long time, the aging of the materials inside the battery will be accelerated and the service life of the battery will be shortened.

If the ambient temperature exceeds the temperature range, the battery performance may be adversely affected or damaged, and the battery life may be shortened.



Warning: Please use the battery pack in strict accordance with the conditions specified in the battery pack instruction manual, otherwise it may not be included in the warranty scope:

Do not operate electric vehicles equipped with lithium batteries at temperatures above 55 ° C or below -25 ° C

- Low temperature environment below 0°C, please charge the vehicle immediately after use.

- Do not flush the battery container directly to prevent water from entering the battery container

- For non-professionals, do not touch, move, or disassemble the battery pack, the corresponding high-voltage cable, or other parts with high-voltage warning labels

Note:

- In order to achieve a better use effect, extend the battery life, contact the manufacturer every year, and by the manufacturer's technical personnel for a battery performance test and balanced charging

- Stop the vehicle in a safe area and check the battery pack area for damage if the vehicle is subjected to a strong collision while driving

- When the vehicle or battery pack is on fire, quickly leave the vehicle to a safe distance, use a dry powder fire extinguisher for treatment, using water or incorrect fire extinguisher may lead to electric shock

- According to the characteristics of the battery, the battery capacity attenuation range is 0% ~ 25% in the three-pack life. Do not immerse the battery pack in water or make it wet.

- Do not put the battery pack into the fire or expose it to the high temperature environment beyond the temperature conditions specified in the instructions of the lithium battery for a long time, otherwise it may lead to fire. Do not use or store battery packs near heat sources;

- Do not short-circuit the positive and negative electrodes of the battery pack;

- Connect the positive and negative terminals of the battery pack in strict accordance with the signs and instructions, do not reverse charge;

- Do not use nails or other sharp objects to Pierce the battery pack housing, do not hammer or foot the battery pack;

- It is forbidden to decompose the battery pack and battery in any way;

- Do not put the battery pack in the microwave oven or pressure vessel.

- When electrolyte leaks, avoid skin and eyes contact with electrolyte. If exposed, wash the area with plenty of water and seek medical help. No person or animal is allowed to ingest any part of the battery or any substance contained in the battery;

- Try to protect the battery from mechanical shock, collision and pressure impact, otherwise the battery pack may short circuit, high temperature and fire;

- Do not use the battery pack in extremely hot environment, such as direct sunlight or hot days in the car. Otherwise, the battery pack will overheat, which will affect the performance and

shorten the service life of the battery pack.

- The battery pack in the process of charging and discharging, if there is a peculiar smell, abnormal sound, please stop charging or discharging immediately;

- If the above phenomenon, please contact the manufacturer, do not disassemble without permission

5.2.2 Storage of lithium batteries

If the battery string is stored for a long period of time (more than six months), the lithium battery must be completely powered off. It is recommended that the battery string be stored at a capacity of at least 60% and the ambient humidity not higher than 95%RH.

A full - load store is performed within the specified time as required.

Storage Temperature	Storage relative humidity	Storage time
-10~0° C	5%~95%	≤6 months 60%SOC
0~40° C	5%~95%	≤6 months 60%SOC
40~45° C	5%~95%	≤2 months 60%SOC

5.2.3 Lithium battery recovery and disposal

- In order to avoid environmental damage, shall not handle the used machine oil, battery, filter. Dispose of such waste products in accordance with local laws or contact Noli distributor or authorized waste disposal agency.

- Oil and gas, chemicals, batteries, tires and other combustible materials must be stored in a safe place to prevent fire and damage to the environment. Illegal disposal of these materials can lead to environmental damage. Please contact Nori Sales or professional waste disposal agency to properly dispose of these materials.

- When the battery is replaced with a new one or the whole forklift is scrapped, the battery should be processed and recycled, consider environmental hazards. For example, some battery forklifts use lead-acid and lithium batteries.

- Batteries contain materials that are harmful to the environment and humans, so batteries should be returned or sent to manufacturing, trade or waste disposal agency for better recycling.



6. Hydraulic system

6.1 Overview- Hydraulic system schematic diagram

The hydraulic system consists of oil pump, multi-way valve, lifting cylinder, tilt cylinder and pipeline components. As shown in Figure 2-28

The hydraulic oil is supplied by a hydraulic pump connected to the motor and then distributed to the cylinders by a multi-way valve.

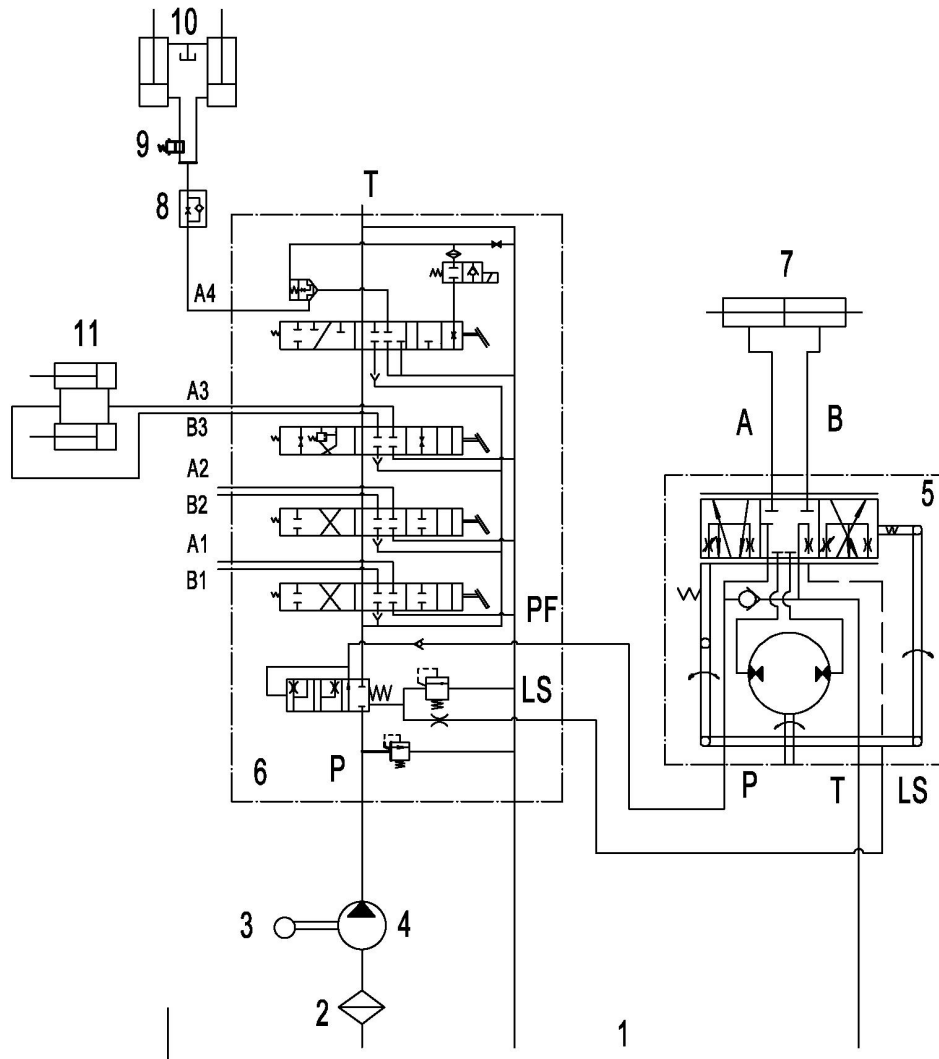

- | | | | |
|----------------------|------------------|---------------------|-------------------|
| 1.hydraulic oil tank | 2.suction filter | 3.pump motor | 4.gear pump |
| 5.diviter | 6.multiway valve | 7.steering cylinder | 8. governor valve |
| 9.shut-off valve | 10.lifting jack | 11.dump ram | |

Figure 2-28 Hydraulic system schematic diagram

6.2 Oil pump

The oil pump is a hydraulic gear pump.

6.3 Multiway valve

Oil pump for hydraulic gear pump multi-way valve adopts two-piece four-type, hydraulic oil from the working oil pump through the multi-way valve stem control, the high-pressure oil distribution to the lifting cylinder or tilt cylinder. Multi - way valve has a safety valve and self - locking valve. The safety valve is located on the upper side of the oil inlet of the multi-way valve to control the system pressure; The self-locking valve is located on the tilt valve disc, which is mainly

used to prevent the tilt cylinder from misoperating the joystick under the condition of no pressure source and causing serious consequences. A one-way valve is arranged between the oil inlet and the oil inlet of the lifting valve disc and between the oil inlet of the lifting valve disc and the oil inlet of the tilt valve disc.

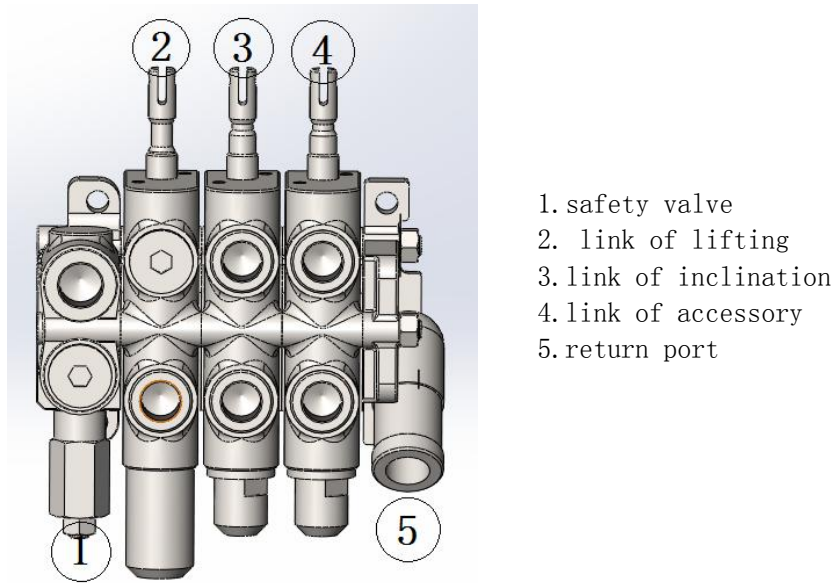
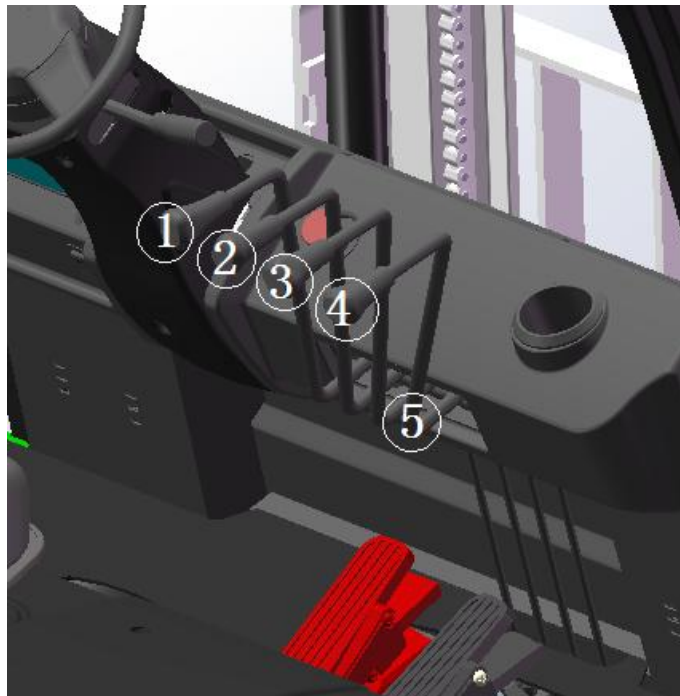

Figure 2-29 Multiway valve outline diagram

Multi-way valve operation Figure 2-30

Multiway valves are operated by joysticks, all of which are mounted on a connecting shaft, which is fixed to the body via a bracket, and the joystick operates the spool valve through a connecting rod.



- 1. lifting joystick
- 2. tilt joystick
- 3. attachment joystick 1
- 4. attachment joystick 2
- 5. connecting rod

Figure 2-30 Multi-way valve

Relief valve pressure adjustment



The safety valve pressure has been set by the manufacturer, the user is not allowed to adjust.

6.4 Hydraulic pipeline

The hydraulic pipeline of the hydraulic system is shown in Figure 2-31.

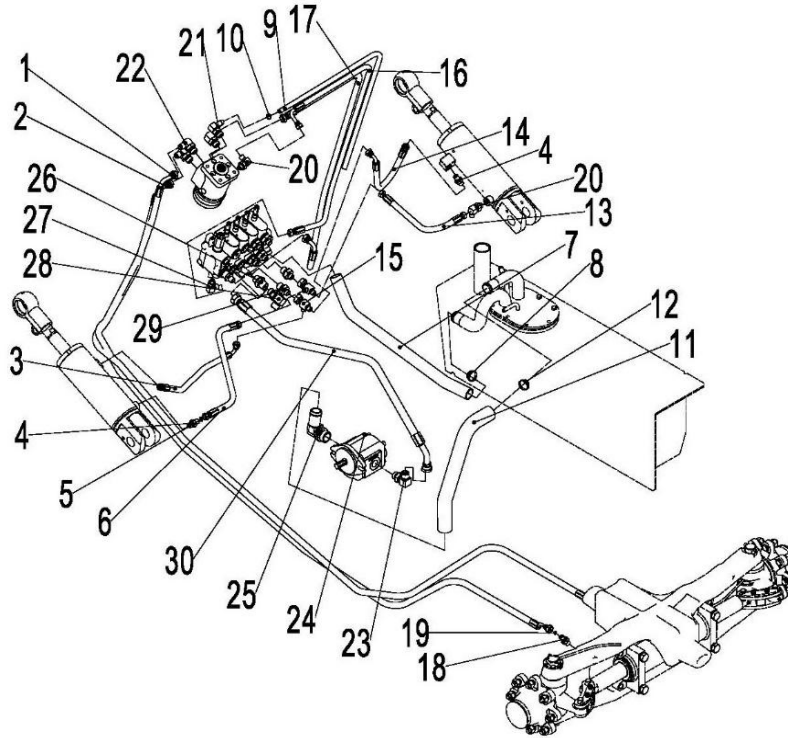

- | | |
|--|--|
| 1.hydraulic tube assembly (different)8-L2500-1SC-60° | 2.hydraulic tube assembly (different)8-L2700-1SC-60° |
| 3.hydraulic tube assembly (90°)6-L600-1SC-60° | 4.connector(straight)6-G1/4—M14x1.5-60° |
| 5.O-ring-inner 11.2x2.65 | 6.hydraulic tube assembly (90°)6-L750-1SC-60° |
| 7.rubber hose (return oil) | 8.hose hoop QC/T390-(34-38) |
| 9.return oil hose 23x5 | 10.hose hoop QC/T390-(22-26) |
| 11.rubber hose (oil absorption) | 12.hose hoop QC/T390-(40-45) |
| 13.hydraulic tube assembly (135°)6-L450-1SC-60° | 14.hydraulic tube assembly 6-L600-1SC-60° |
| 15.connector (tee)7-2xM14x1.5-M16x1.5-60° | 16.hydraulic tube assembly (90°)6-L1320-1SC-60° |
| 17.hydraulic assembly (90°)8-L1320-1SC-60° | 18.connector (straight)8-2xM16x1.5-60° |
| 19. O-ring-inner 13.2x2.65 | 20.connector (lock bend)6-G1/4-M14x1.5-60° |
| 21.connector (lock bend)11-M20x1.5-0 | 22.connector (lock bend)10-M20x1.5-M16x1.5-60° |
| 23.connector (lock bend)12-G1/2-M22x1.5-60° | 24.gear pump |
| 25.connector (lock bend)25-G1-Φ32 | 26.connector (straight)12-2xM22x1.5-60° |
| 27.connector (lock bend)6-M12x1.5-M14x1.5-60° | 28.connector (lock bend)12-M20x1.5-M22x1.5-60° |
| 29.connector (straight)8-M20x1.5-M16x1.5-60° | 30.hydraulic tube assembly (135°)13-L780-2SC-60° |

Figure 2-31 Hydraulic pipeline

6.5 Fault analysis

If the hydraulic system fails, find out the cause according to the table below and make the necessary repairs.

(1) Multi-way valve fault analysis (Table 2-11)

Fault	Cause	Repair method
The lifting oil pressure is not high	Slide valve stuck	Wash after decomposition
	Oil hole blockage	Wash after decomposition
Vibration Slow pressure rises	Slide valve stuck	Wash after decomposition
	Insufficient exhaust gas	Exhaust gas fully
The steering oil pressure is greater than the specified value	Slide valve stuck	Wash after decomposition
	Oil hole blockage	Wash after decomposition
Not up to the required amount of oil	The pressure relief valve is improperly adjusted	Adjust
Noise	The pressure relief valve is improperly adjusted	Adjust
	Sliding surface wear	Replace the pressure relief valve
Oil spill (external)	The O-ring is aged or damaged	Replace O-ring
Set pressure low	Spring damaged	Replace spring
	Valve seat surface broken	Adjust or replace the pressure relief valve
Oil spill (internal)	Valve seat surface damaged	Corrected seat surface
Set pressure high	Stuck valve	Wash after decomposition

(2) Pump fault analysis (Table 2-12)

Fault	Cause	Repair method
Less oil discharge	The tank level is low	加油至规定量
	Clogged tubing or oil filter	根据需要清洁或更换
Pump pressure is low	<ul style="list-style-type: none"> ● Liner plate damage ● Failure of support ● Bad seal ring, liner or check ring 	Replace
	The pressure relief valve is improperly adjusted	Adjust the relief valve pressure to the specified value with the pressure gauge.
	There's air in the system	<ul style="list-style-type: none"> ● Re-tighten the suction side tubing ● Add oil ● replace the oil seal of the oil pump
Noise during operation	The suction pipe is damaged or the oil filter is blocked	Check pipes or repair oil filters
	The oil suction side is loose and leaking	Tighten loose particles
	Oil viscosity is too high	Replace the viscosity oil suitable for the pump operating temperature
	There are bubbles in the oil	Find out the cause of the bubbles and take actions
Oil leakage of pump	Pump oil seal or part seal ring is damaged	Replace
	Pump damage	Replace

7. Lifting system

7.1 Overview

The lifting system is a two-stage roller type vertical lifting and shrinking, which is composed of inner and outer masts and fork arm carrier.

7.1 Inner and outer mast

The inner and outer masts are welded parts. The bottom of the outer mast is mounted on the drive axle with a support.

The middle part of the outer mast is connected to the frame through the tilt cylinder, and can tilt forward and backward under the action of the tilt cylinder.

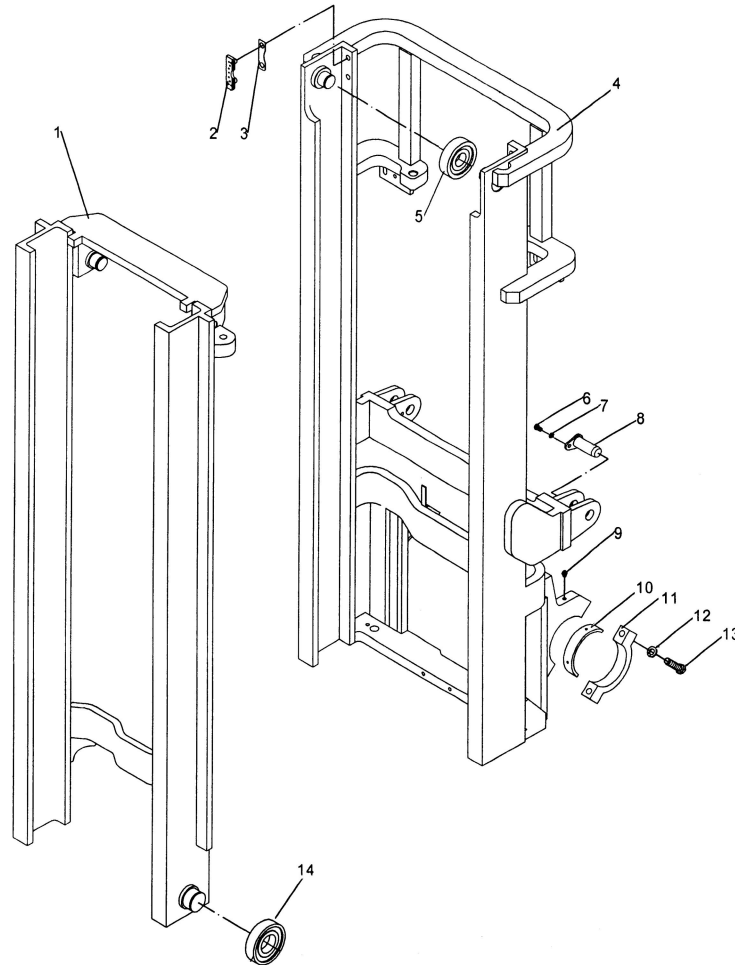

- | | | | | |
|---------------------|---------------------|------------------|-----------------|--------------------------|
| 1.inner mast | 2.guide plate | 3.adjustable pad | 4.outer mast | 5.outer mast flat roller |
| 6.tilt cylinder pin | 7.spring washer 10 | 8.bolt | 9.grease nipple | 10.bearing bush |
| 11.bearing cover | 12.spring washer 16 | 13.bolt | 14.roller | |

Figure 2-32 Inner and outer mast

7.2 Fork arm carrier

The fork arm carrier rolls in the inner mast through the main roller, the main roller is mounted on the main roller shaft and stuck with an elastic retaining ring. The main roller shaft is welded to the fork arm carrier, and the side roller is integrated on the composite roller, rolling along the inner mast wing plate, which can be adjusted. To prevent rolling clearance, 2 fixed side rollers are used to roll along the outside of the inner gantry wing panel. The longitudinal load is borne by the main roller, which emerges from the top of the gantry when the fork is raised to the top. Lateral loads are supported by side rollers. The fork arm carrier rolls in the inner mast through the main roller, the main roller is mounted on the main roller shaft and stuck with an elastic retaining ring. The main roller shaft is welded to the fork arm carrier, and the side roller is integrated on the composite roller,

rolling along the inner mast wing plate, which can be adjusted. To prevent rolling clearance, 2 fixed side rollers are used to roll along the outside of the inner gantry wing panel. The longitudinal load is borne by the main roller, which emerges from the top of the gantry when the fork is raised to the top. Lateral loads are supported by side rollers. The fork arm carrier rolls in the inner mast through the main roller, the main roller is mounted on the main roller shaft and stuck with an elastic retaining ring. The main roller shaft is welded to the fork arm carrier, and the side roller is integrated on the composite roller, rolling along the inner mast wing plate, which can be adjusted. To prevent rolling clearance, 2 fixed side rollers are used to roll along the outside of the inner gantry wing panel. The longitudinal load is borne by the main roller, which emerges from the top of the gantry when the fork is raised to the top. Lateral loads are supported by side rollers.

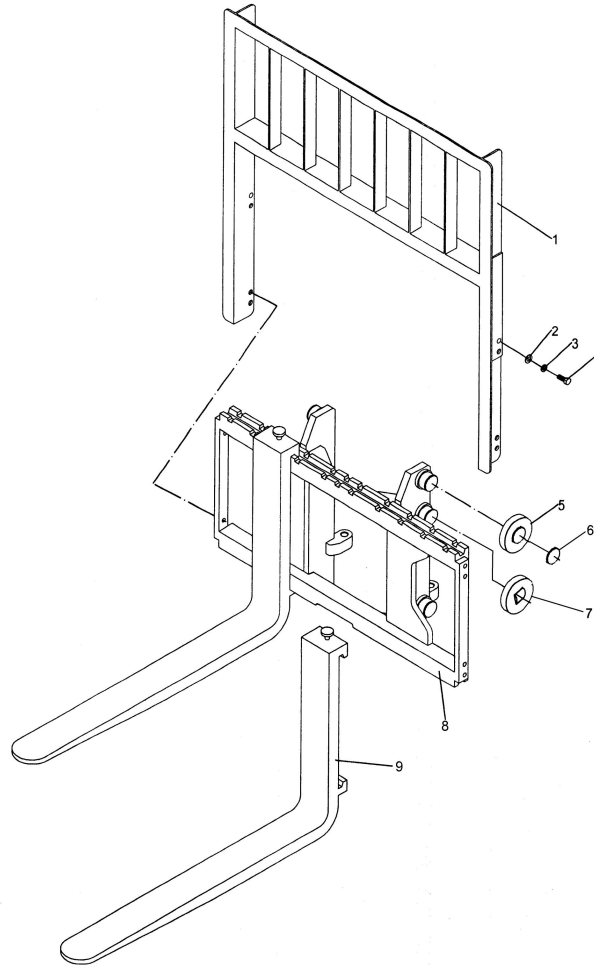

1.load backrest
6.circlip

2.washer 14
7.composite roller

3.spring washer 14
8. fork arm carrier

4.bolt
9.fork assembly

5.roller

Figure 2-33 Fork arm carrier

7.3 Position of roller

There are two kinds of rollers: outer mast composite roller and inner mast and fork arm carrier composite roller. Install the outer mast, the inner mast and the fork arm carrier respectively. The composite roller is composed of a main roller and a measuring roller. The main roller bears the load in the front and rear direction, and the side roller bears the side load, so that the inner mast and the fork arm carrier can move freely.

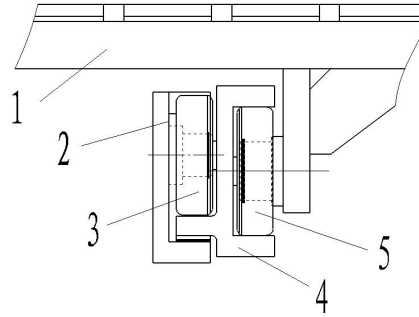

- 1.fork arm carrier 2. outer mast 3.outer mast composite roller
4.inner mast 5inner mast and fork arm carrier composite roller

Figure 2-34 Position of roller

Note: (a) Adjust the clearance of side rollers to 0.5mm;
(b) Butter main roller surface and mast contact surface.

7.4 Maintenance

7.4.1 Lifting cylinder adjustment (figuer 2-35)

When the lifting cylinder, inner mast or outer mast is removed and replaced, the lifting cylinder stroke needs to be adjusted again. The adjustment method is as follows:

- (1) Insert the piston rod head into the inner mast beam without adjustment pad.
- (2) Slowly rise the mast to the maximum extension of the oil cylinder, and check whether the two oil cylinders are synchronized.
- (3) Add an adjustment pad between the piston rod head of the cylinder and the beam of the inner mast. Adjust pad thickness 0.2mm and 0.5mm.
- (4) Adjust the tension degree of the chain.

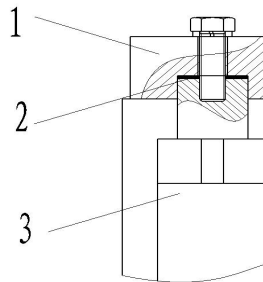

- 1.inner mast beam 2. lifting cylinder adjustable pad 3. lifting cylinder

Figure 2-35 Lifting cylinder adjustment

7.4.2 Fork arm carrier height adjustment

- (1) Park the car on a level surface and make the mast vertical.
- (2) Make the bottom surface of the fork arm carrier contact the ground, and adjust the adjusting nut of the upper end joint of the chain so that there is A certain distance A($A=24 \sim 29$) between the main roller and the lower end face of the inner mast.

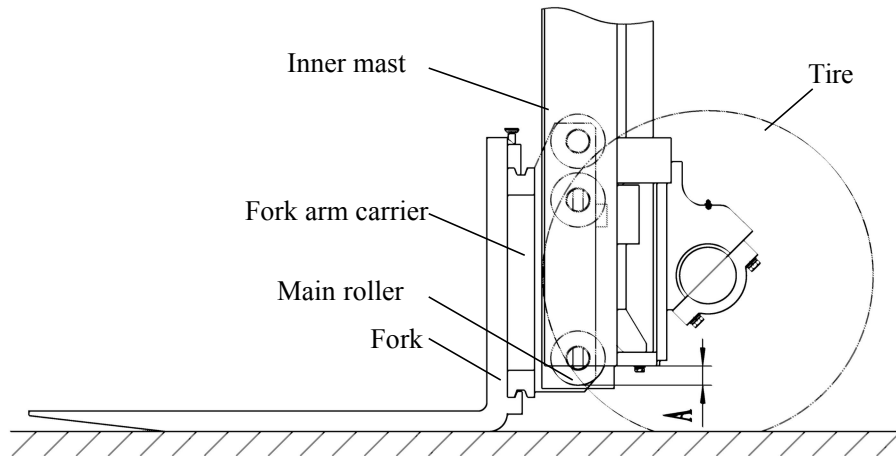

Figure 2-36 Fork arm carrier height adjustment

- (3) Land the fork and lean back into position. Adjust the upper end connector of the chain and adjust the nut to make both chains tensioned to the same degree.
- 7.4.3 Replacement of fork armcarrier roller
 - (1) Fork a pallet and park the car on a level ground.
 - (2) Drop the fork and pallet to the ground.
 - (3) Remove the upper end connector of the chain and remove the chain from the sprocket
 - (4) Lift the inner mast (① in Figure 2-37).
 - (5) After confirming that the fork is removed from the outer mast, reverse the forklift (② in Figure 2-38).
 - (6) Replace the main roller
 - (a) Remove all spring retainers and remove the main roller with the drawing tool, taking care to keep the adjusting pad.
 - (b) Confirm that the new roller is the same as the replaced roller, install the new roller into the cargo fork rack and clamp it with the elastic retainer.

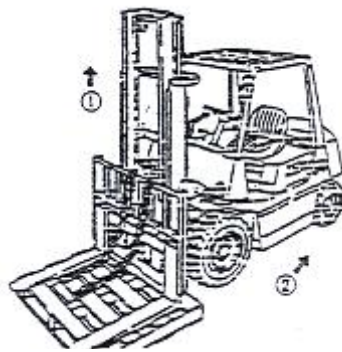

Figure 2-37

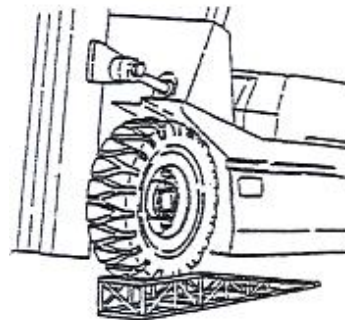

Figure 2-38

- 7.4.4 Replacement of mast roller
 - (1) Remove the fork rack from the inner mast in the same way as described in 9.5.3 replacement fork Rack Roller.
 - (2) Drive the forklift to the level ground, and put the front wheel up 250-300mm.
 - (3) Pull the overhand brake and pad the rear wheel with the wedge.
 - (4) Remove the lifting cylinder and the fixing bolts of the inner mast. Lift the inner mast,

taking care not to lose the adjustment pad for the piston rod head.

- (5) Remove the connection bolt between the lifting cylinder and the bottom of the outer mast, remove the lifting cylinder and the oil pipe between the two cylinders, do not loosen the oil pipe joint.
- (6) Put down the inner mast and remove the main roller at the bottom of the inner mast. The main roller of the outer gantry will also be exposed from the top of the inner mast.
- (7) Replace the main roller.
 - a) Remove the upper main roller with the drawing tool without losing the adjustment pad.
 - b) Install the new roller with the adjustment pad removed in step (a).
- (8) Lift the inner mast until all rollers enter the mast.
- (9) Install the lifting cylinder and fork rack according to the opposite steps of disassembly.

7.5 Installation instructions for attachments



If you need to install attachments, please contact our sales department, do not install by yourself.

8. Removal and installation

8.1 Notice

- (1) Only qualified operators can disassemble or repair the parts on the vehicle.
- (2) Stop the vehicle on the flat ground and wedge the wheel before starting the disassembly and detection operation, otherwise it will cause the vehicle to move accidentally. Meanwhile, place the main switch in the off position and disconnect the battery plug.
- (3) Remove all rings, watches and other metal items from your body before starting the disassembly and detection operation to avoid accidental short circuit.
- (4) Please use the correct tools in the disassembly process, if required, please use the special tools marked.
- (5) Please choose the appropriate spreader according to the size and weight of the parts to be removed to avoid danger.
- (6) Before lifting, please be sure to install the sling securely to avoid slipping. Keep the sling tensioned during lifting.
- (7) When removing a heavy part from the car, be careful not to lose its balance and break it.

8.1 Description of lifting points of each disassembled component

- (1) Figure 2-39 shows the lifting system

Maximum weight (excluding accessories) is not more than 2000Kg

Lifting hole

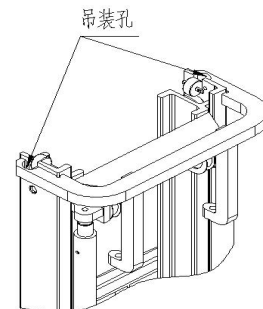

Figure 2-40

(2) Figure 2-40 shows how to lift the top shelf

The maximum weight is not more than 150Kg

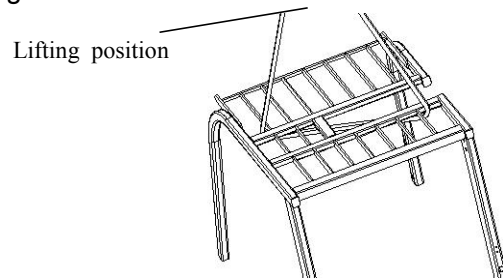

Figure 2-40

(3) Figure 2-41 shows the balanced lifting

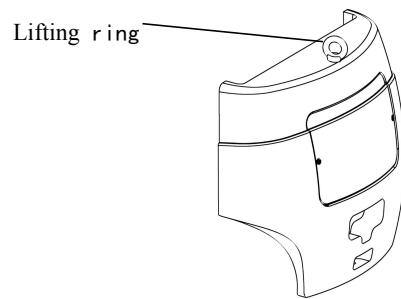

Figure 2-41

The maximum weight is not more than 2500Kg.



The lifting ring on the balance weight is only allowed to lift the balance weight, not the whole vehicle.

(4) Figure 2-42 shows how to lift a battery box.

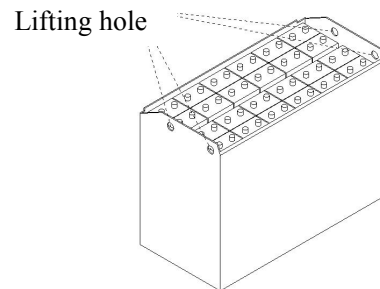

For battery weight, see battery nameplate.

Figure 2-42



The battery also has the performance of balancing weight. Users are not allowed to replace the battery at will, otherwise it will affect the balance of the whole machine and other performance.

(5) Figure 2-43 shows the lifting of the walking motor.

The maximum weight is not more than 150Kg

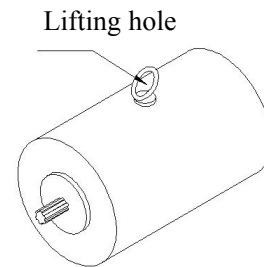

Figure 2-43

Chapter Three Operation, use and safety for forklift

I .Driving and operation

There is some information for operating normally as below and it favor you about good running performance, using safely, running economically.

1. Usage of new vehicle



·All the parking parts from the new vehicle should be reclaimed according to the establishment of local government.

·In order to ensure the new vehicle can work normally, make a trial run of it before use it.

The life-span of vehicle depends on how you begin to use your new forklift. At initial 200 hours running, please to notice as follow.



·Whatever season, you must run machine warmly before operating.

·Do maintenance better in normally.

·Do not abuse machine and unreason using.

2. Connection between load and stability

Under load curve, forklift take front wheel for pivot to keep balance of vehicle and load on fork, please pay attention to load centre and load capacity to keep vehicle stable.



· If exceed load curve, rear wheel should be uplifted and be in danger, forklift should be overturned to lead severe injury. Saying as below figure, load close to fork prong is the same effect as increase weight. As in such condition, load shall be decrease.

3. Load center and load curve

Load centre means the distance between front end surface of fork and cargo cg. Said figure of load curve show you relation of 2t forklift load centre and permitted load. figure of load curve is adhibited on vehicle, if figure damaged, to renew it in time.



·If forklift is equipped disposal accessories such as side-move device, scraper bucket or rotating fork, its permitted load is less than normal truck(no any accessories), the reason as follow:

(1) Subtract load from rated load, its weight equal to weight of accessories.

(2) Because accessories length lead load centre to move forward, rated load is also decrease.

Accessories equipped lead load centre moving forward, this phenomenon is called "Load centre loss".

Do not load exceeding the rated load shown by figure of load curve pasted on vehicle

or accessories.

4. Forklift stability

There are regulations in ISO or other standard about forklift stability, but said regulation is not applicable for all running condition, forklift stability vary on different running condition.

Maximum stability is assured under below condition:

- (1) Level and firm ground.
- (2) Running under standard load or unloaded condition.

Standard no-load state: Fork or other bearing accessories lie 30cm upto ground, tilting mast backward enough without load.

Standard load condition: Fork or other loading accessories lift up about 30cm from ground, rated load on standard load centre, mast tilting backward to max angle.

⊘ When loading, keep min.tilting angle forward or backward as can as possible, do not tilting forward unless load fixed on load backrest or rigidity loading goods frame, or low lift height.

5. Transporting and loading for forklift

- (1) Transportation of forklift

⚠ ·Transporting with truck, Wedge forklift wheel or tighten forklift by rope to prevent it moving during transportation.

·Pay attention to obey regulation of full-length, full-width, full-height of forklift during transportation on traffic road.

- (2) Loading and unloading for forklift

⚠ ·Please use gangplank with enough length, width and intensity.

·Brake lorry firmly and wedge wheel.

·Gangplank shall be fixed on middle of carriage firmly, no grease on gangplank.

·Both height of left and right gangplank shall be same.

·Do not turn or transverse move during operating on gangplank.

·When loading on lorry, in order to let forklift board on simultaneously, please backing lorry slowly.

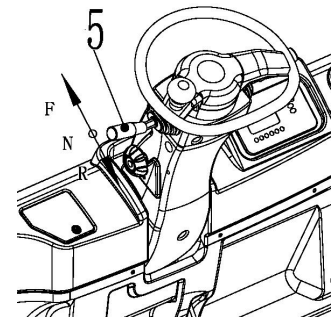

6. Preparation before driving

(1) Check position of direction switch handle⑤, and push it to neutral position(N).

- (2) Turn on ignition key

Catch hold of handle of steering wheel, then turn on ignition key and keep it at "ON" position.

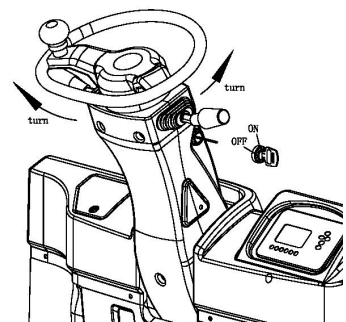

⚠ ·Even after ignition key is turned to "ON" position, 1 second is needed between brake circuit starting to work and starting to move.

·If gear shift lever is in forwardposition "F" or backwardposition "R", before turn ignition key to "on" position, push gear shift lever to neutral position "N"

·Do notice that if step down accelerating paddle suddenly, vehicle will probably accelerate suddenly.

- (3) Tilting backward of mast

Pull backward lifting handle to lift fork

150-200mm upto ground, and pull backward tilting handle to tilt mast backward.

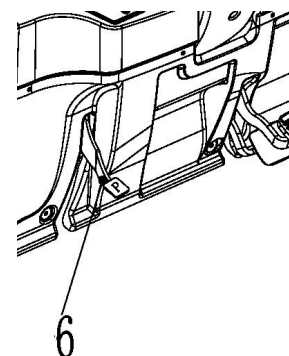

(4) Operation of direction switch handle⑤

Direction switch handle decide travelling direction(forward-backward)

Forward F: push forward direction switch handle

Backward R: pull backward direction switch handle

(5) Loosen parking brake handle

Step down brake paddle

Let go parking brake handle forward entirely, catch hold of steering wheel with left hand, put right hand lightly on steering wheel too.

7. Steer

(1) Starting up

Move food away from brake paddle and step accelerating paddle slowly, then, the vehicle will start to move.

Acceleration rate is decided by how much accelerating paddle is stepped down.

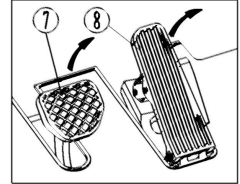
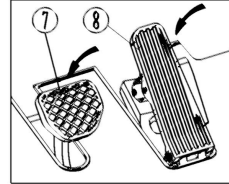

·Do not startup or brake suddenly to prevent cargo falling.

(2) Speed slow down

Release accelerator slowly. If necessary, step brake pedal down. Except emergency brake, release accelerator to make slow down slowly until parking. If even release accelerator suddenly, emergency brake is also impossible. When emergency situation, step brake pedal down to make emergency brake.



·Please slow down if situation as follow:

- (a) turning at crossing.
- (b) Closing to cargo or pallet.
- (c) Closing to goods pile.
- (d) Traveling through narrow channel.
- (e) Ground/Road surface is bad.

· When backing forklift you have to look at rear direction to be sure condition is safe.

It is dangerous when backing forklift depending only on rearview mirror.

(3) Turning

It is not same as car, forklift depend on rear wheel to turn. When turning you shall be slow down and be careful for tail swing of forklift when operating steering wheel.



·During turning, when turning radius is small, the fast speed the forklift is, the more possibility the forklift overturn. Be careful for this situation.

(4) Traveling and lifting simultaneously (Inching operation)

- (a) Traveling first, let fork prong be close to goods about 3—5m distance.
- (b) Step brake pedal down perfectly (standstill).
- (c) Step accelerator down to be in optimum speed.
- (d) Operating lift and lowering handle to operate fork to be lifting operation.



· Traveling and lifting simultaneously (Inching operation) is a professional work to ask forskilled operator. Be definite to know well the shape and cg of goods to identify the vehicle stability, make a slow lifting and lowering performance of the vehicle, and please be careful in operation.

·Tilting fork to operate when fork is at a much height is very dangerous, except for fork's in and out operation, please do not operate the vehicle on the load stage.



·In order to reduce the danger of tilting fork to operate when fork is at a much height, make lifting operation when the vehicle is very close to load stage.

8. Parking and temporary parking



- Parking safely
- Parking place shall be broad and level as much as possible.
- When unladed forklift have to park on ramp, please make mast face downward and block wheel by wedge.
- Parking vehicle outside workplace or qualified place.
- If necessary, to use signs or signal light.
- Parking on firm and level ground.
- If fork can not lower because of fault, hang cloth on fork prong forward dead corner.
- Pay attention for road surface slide or cave in.
- To lower fork after parking perfectly, it is very dangerous to lower fork during traveling.
- Do not jump off vehicle.
- When get off forklift, you have to face vehicle and take favour of footboard.
- Slow down first and step brake pedal down and standstill and put gearshift on "N".
- Parking vehicle at place where is convenient to other vehicle and operating as follow:
 - (a) Pull backward the parking brake handle enough to its position, actuate the parking brake.
 - (b) Let fork lower to make it touch ground.
 - (c) Turn ignition key to "off" position.
 - (d) Take off key and keep it carefully.
 - (e) Be careful to get on or get off vehicle.
 - (f) Parking forklift



- When get off forklift, pull brake handle up and to tilt mast forward. Lower fork on ground. When parking on ramp, block forklift by wedge.
- When leaving forklift, take ignition key

9. Usage of battery

(1) Charging battery

To choose right charger according to instruction of operating manual.

(a) Keep liquid on normal level.



·Keep liquid level on normal situation to prevent battery from being over-hot or being burn out.

·If electrolyte is not enough, the life-span of battery will be shortened

- (b) Infuse distill water.
- (c) Do not overcharge.
- (d) Charging place shall be ventilated enough.



·Battery charging shall be at ventilated and dry place.

(e) Open battery cover.



·There is hydrogen to be generated when charging, so and please open battery cover.

(f) Check terminal, cable and connector.



- Before charging, check connector and cable to ensure there is no injury
- Not charging under the situations as follow:

- Connector terminal has been injured.
- There are rust and abrasion in Terminal and cable.

These situations will lead spark to burn and to explode.

(g) Charge after turning off ignition key.

(h) Check proportion

Before charging, check each cell for electrolyte proportion to detect for abnormal condition to prevent certain accident happen.

(i) When pulling out or insert power connector, hold connector or handle not the cable.



- Do not pull out cable.

·If cable and connector failure, please inform manufacturer to replace by new one.

(j) Break up charging procedure



·According to 《operation and maintenance manual》 of the used charger to break charging procedure.

·Do not pull out charger plug during charging, otherwise there will be spark take place to lead to danger.

(2) Replace battery

When forklift has been used continuously for a working period and the battery has entirely exchanged, replace the battery with another fully charged one and charge the battery been replaced.



·In replacing, to be sure that new battery mates with forklift well, otherwise there will be dangerous to shorten lifespan of forklift or overturn during traveling.

·Replacement of battery shall be done on level table.

According to the steps as below to replace battery:



·When using another forklift as hoisting equipment to lift battery, you shall choose a proper lifting tool(accessory).

·Only qualified person can operate battery.

(a) Pull out plug of battery.

(b) Open upper cover of battery.

Use gas spring or other methods to ensure block upper cover of battery to avoid cover fall to injure human or bodywork.

(c) When hoisting battery out forklift, be careful for touching steering wheel or other forklift parts.

(d) After finish installation of battery, connect and fasten the battery pin.

(e) Close upper cover of battery.



·When close upper cover of battery, be careful to injure your finger.

·During hoisting battery, be careful to prevent swing of battery box to injure bodywork.

10. Stacking



·Check the following items before operation:

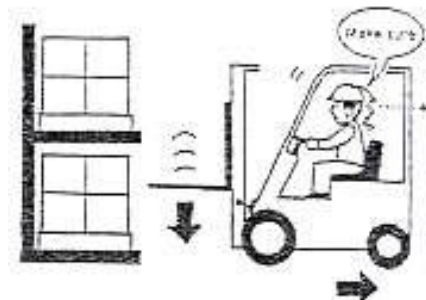
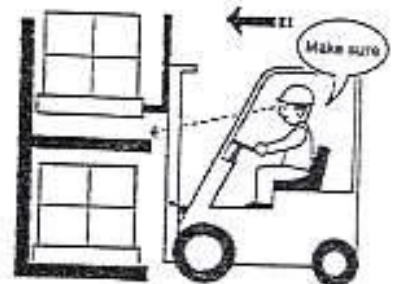
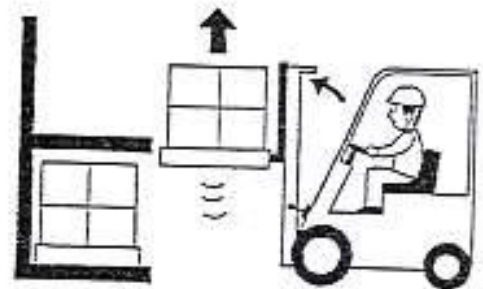

(a) Be sure that there are no falling of load and damaging of load in loading region.

(b) Be sure that there is no goods or pile

possible leading to unsafety

Stack as follows:

- (1) Slow down when getting close to goods.
- (2) Parking in front of goods.
- (3) Check the safety of goods area.
- (4) Adjust the position of vehicle until it lies in front of goods
- (5) Make Mast vertically, lift fork up more than the height of goods.
- (6) Check goods' location and park the vehicle to optimum position.
- (7) Ensure that the load higher than the stacked goods and lower fork slowly and place load correctly and safely.

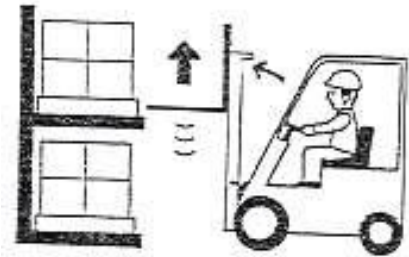

•Before load placed on shelves or bracket:

(a) Lower load until fork no longer carries any load.

(b) Backing forklift for distance of 1 / 4 length of

fork.

(c) Lift fork 50—100mm up and drive forklift forward for stacking to be optimum.

(8) Look at rear space, backing forklift in order to avoid impact between fork and pallet or goods.

(9) Ensure fork prong to be off goods or pallet, lower fork to avail driving (from ground 150—200mm).

11. Unstacking

Unstack referring to the procedure as below

- (1) Slow down when close to goods.
- (2) Park in front of goods (30cm between goods and fork prong)
- (3) Adjust the vehicle position in front of goods
- (4) Be sure that there is no overloading.
- (5) Adjust the Mast upright to ground.
- (6) Observe the vehicle position and move it forward until the fork inserts the pallet completely



•When it is difficult to insert the fork completely into pallet:

(a) Inserting 3 / 4 length of fork and lift pallet little more (50—100mm), then pull fork out pallet 100-200mm, then lower pallet.

(b) Insert fork into pallet completely.

(7) After fork insert pallet, lift pallet (50-100mm) up.
(8) Look at ambient space to move forklift backward to lower load.

- (9) Lower load at the height of 150-200mm from ground.
- (10) Tilt backward the mast to ensure the stability of goods.
- (11) Transport the goods to destination

12 Deposit

(1) Before deposit

Before forklift deposits, clean it thoroughly, check up as following:

- (a) If necessary, clean grease and oil of bodywork by cloth and water.
- (b) When cleaning, check the vehicle entirely especially for hollow or damage of bodywork, if tyres punctured, and if there is any nail or stone in tire surface groove.
- (c) Check for leakage.

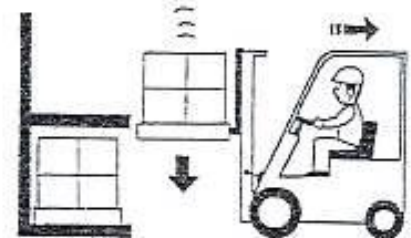

- (d) If necessary, infuse grease.
- (e) Check wheel hub nut and joint face between piston rod and piston for loose, check piston rod surface for injury.
- (f) Check mast roller for rotation stability.
- (g) Actuate lift cylinder to its max. height to let cylinder be full of liquid.



As long as there is any failure or malfunction or unsafe factor of forklift to be known, report to related person and stop using forklift until repaired.

- (2) Daily deposit
 - (a) Parking forklift on appointed place and block wheel by wedge.
 - (b) Put shift gear on neutral and actuate parking brake.
 - (c) Take off ignition key and keep it in safe area.
- (3) Long time deposit.

Based on daily deposit, please make check and maintenance according to the follow items.

 - (a) Considering the raining season, park the vehicle on high and rigid ground.
 - (b) Unload battery from forklift. Even indoor parking, if the place is muggy, dry and shade-cool are necessary fo the battery depositing. Charge the battery once a month.
 - (c) Rub anticonosive oil on bared surface of piston rod and shaft ect.
 - (d) Cover parts prevent raining and wet.
 - (e) Startup vehicle at least once a month, install battery, clean the grease on piston and shaft, startup engine and preheating, make vehicle move forward and backward slowly, meanwhile operating hydraulic control for several times.
 - (f) In summer, do not park forklift on floppy surface such as asphalt ground.
- (4) Operation after long time deposit.
 - (a) Take off dampproof cover.
 - (b) Cleaning pickling oil from bared parts.
 - (c) Cleaning impurity and water of hydraulic tank.
 - (d) Install full charged battery on forklift andconnect it.
 - (e) Check carefully before startup.

II. Using instruction of operating devices

1. Components, schematic diagram for operating devices(see following figure)

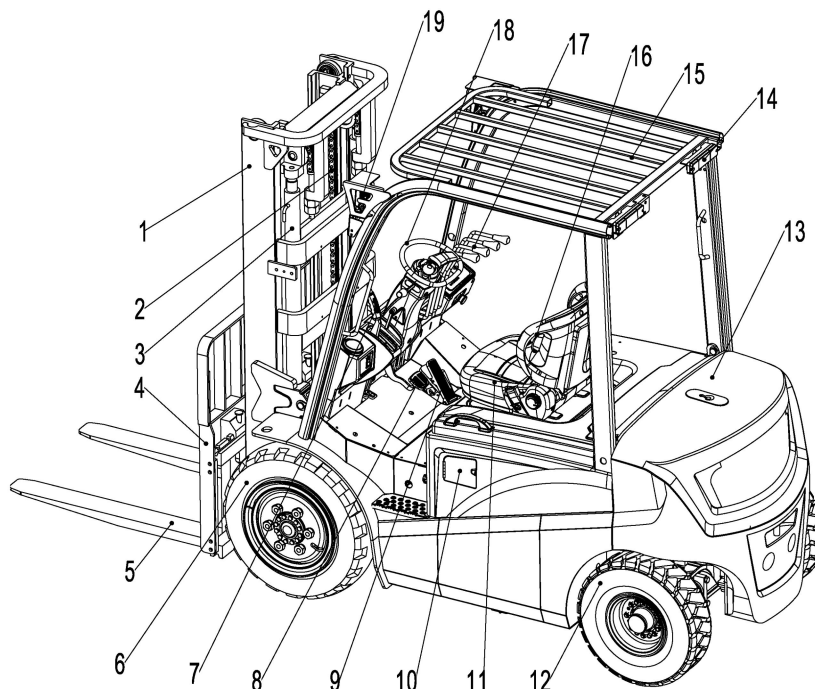

1.mast

4. load-backrest

7. parking braking

10. charge Jack

13. counterweight

16.seat

19. Headlights and turn signals

2. lifting oil cylinder

5.fork

8. service braking sytem

11.hood

14.rear combination lam

p

17. operating lever

3. Lifting chain

6.front wheel

9. accelerator

12.rear wheel

15. overhead guard

18. steering wheel

2. Instrument unit

see figure 2.4 Electrical system(page 30).

3. Switches

(1) Emergency stop button

When emergency, press red mushroom-head button down to cut off power to stop function of traveling, turning, lifting. To resume the function, rotate the button according to the arrowhead indication.

(2) Key switch

key can turn on or turn off controlling power

Turn off (OFF): In this position, power is cut off and key can be inserted and pulled out

Turn on (ON): Turn forward from off position, switch is turned on, forklift starts up.

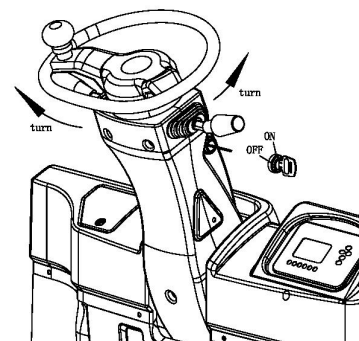

Emergency switch



Do not turn on ignition key and step accelerator down

simultaneously.

- Take off key to prevent unqualified operating when get off forklift.
- Take off key when charging or parking to prevent unqualified operating.

(3) Switch unit

Switch unit is combined by direction switch, steering switch and big and small light switch.

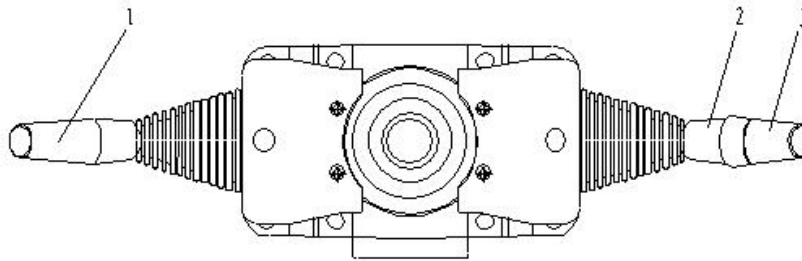

1- direction switch

2- steering switch

3- big and small light switch

Direction switch controls travelling direction and delivers signal to instrument to display. Push handle forward, vehicle travel forward, and pull handle backward, vehicle travel backward. Neutral position is vacancy. When handle is on backward, back-up light and caution light will open, back buzzer has sound.

Steering light shows rotation direction of forklift, when handle is on turning position, steering light will blink.

push forward	left steering light is bright
middle	neutral
pull backward	right steering light is bright

Big and small lights switch control relevant lights. Small light will open when rotate to the first gear, both big and small lights will open when rotate to the second gear.

light \ gear	OFF	first gear	second gear
width light	×	○	○
tail light	×	○	○
fore light	×	×	○

○: lightening ×: blanking

(4) Rear big light switch

Tail light switch is a single gear which controls on&off of the light. Pull switch up, light open; push down, light off.

4. Control

(1) Steering wheel①and steering wheel handlebar②

Steering wheel operation is traditional: steering wheel turn right, vehicle move right; steering wheel turn left, vehicle move left. There is steering wheel at backside of forklift to make backside of forklift swing toward outside when turning.

When turning, catch steering wheel by left hand and right hand on steering wheel or control handle of multiway valve.

Both hydraulic steering system and steering wheel tilting device are standard equipment of forklift.



- According to driver seat to adjust steering wheel to optimum angle.
- Lock steering pipe by tilting handle after adjusting steering wheel tilting angle.

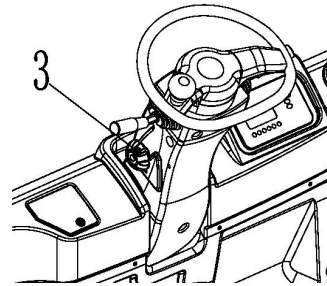
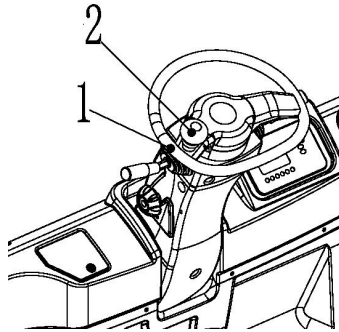

(2) Horn button④

Push down rubber cover located in the center of steering wheel to make a buzzing sound. Even when ignition key is turned off, the horn can also sound.

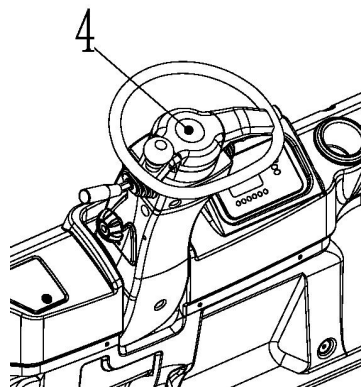

(3) Direction switch handle⑤

Indicate travelling direction

Travel forward (F): Push forward handle and step accelerating paddle

Travel backward (R): Pull backward handle and step accelerating paddle

When parking forklift, direction switch handle should be put in neutral position(N).

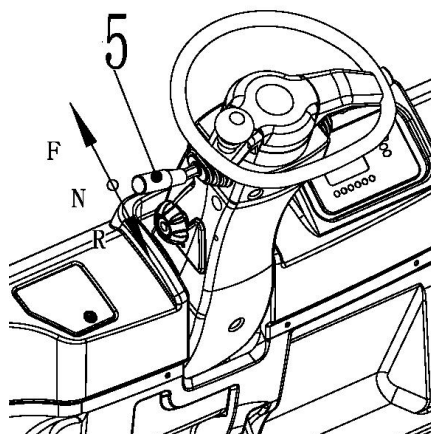

(4) Parking brake handle⑥

In order to prevent forklift from moving, when park forklift, pull up entirely parking brake handle.

It is necessary to push parking brake handle to end before driving.



When operating the parking barke handle, step down the parking paddle.

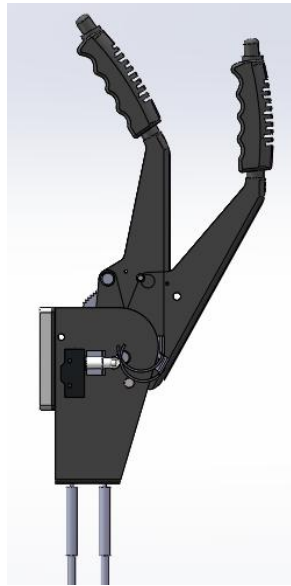

(5) Brake paddle⑦and accelerating paddle⑧



·Do not step accelerator pedal suddenly to prevent the vehicle from starting or accelerating suddenly.

·Ensure your foot remove from accelerator pedal when step brake pedal down.

From left to right, there are brake paddle⑦ and accelerating paddle⑧ in turn.

Step down accelerating paddle slowly, forklift speed is decided by stepped angle of accelerating paddle.

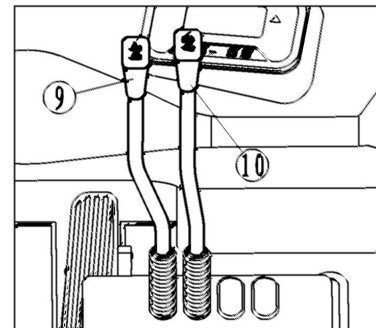
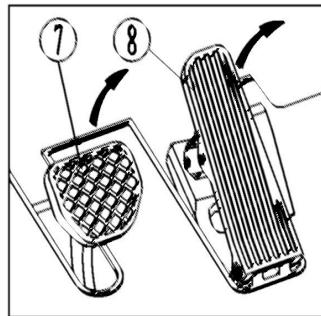
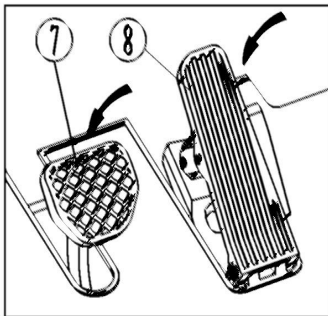

(6) Lifting handle⑨

Pull backward lifting handle, fork lifts, and push forward lifting handle, fork lowers. Lifting and lowering speed depend on tilting angle of handle, the larger the angle, the faster the speed is.



·Lifting operation can't be made, if push or pull lifting handle when turn on ignition key.

·Don't lower fork suddenly or stop suddenly when lowering fork.

(7) Tilting handle⑩

Pull backward tilting handle, mast tilts backward; push forward tilting handle, mast tilts forward. Tilting speed is decided by tilting angle of handle, the larger the angle is, the faster the speed is.



·When turn ignition key on, push or pull tilting handle, you can not tilt mast.

5. Truck body

(1) Seat

Make you fit to drive seat by adjust operating handle.

Lock will be released after pull the handle up. you can move seat to and fro gently. To be sure seat locked after adjusting.

Seat adjusting range To and fro is 120mm. When traveling on dry cement road, driver is given a perpendicular acceleration is 2.130m/s²-2.237m/s, integrative acceleration is 2.252m/s-2.356m/s.

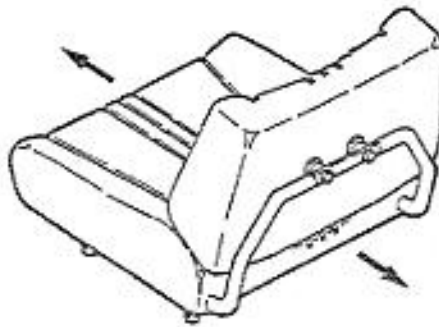

(2) Roof guard



·Roof guard protect you from falling down goods. Its top is a fence-type shape, the space between two bars is 150mm, so, if goods size is less than 150×150mm, you have to adopt another measure to protect yourself from danger of falling down of weights. Abnormal installation of roof guard or no roof guard or changing roof guard shall lead terrible accident.

(3) Goods rest



·Goods rest is an important device to protect operator from being impacted when cargo slides toward operator. Loose installation, usage after dismantling and usage after modification are all dangerous.

(4) Traction rod

Only in the following situation shall be possible to use traction rod.

- To escape from the trouble of being not able to travel (for example wheel trapped in ditch)
- Forklift need to be loaded on or be unloaded from lorry.



·No using for towing or to be towed operation absolutely.

(5) Fitting pin for fork

Fork fitting pin lock fork on certain position. When need to regulate clearance of fork, pull pin out up, rotate pin 1 / 4 circle to make fork at position required. Regulation of clearance of fork depend on goods need to be loaded.



·According to principle of goods gravity centre shall be on centre of vehicle, we must regulate space of forks for equal distance either left and right. After regulated, to fixup fork by fitting pin firmly.

· When adjust space of fork, lean against your body on goods rest, after standing stably, push fork by your foot. Do not regulate by your hands absolutely.

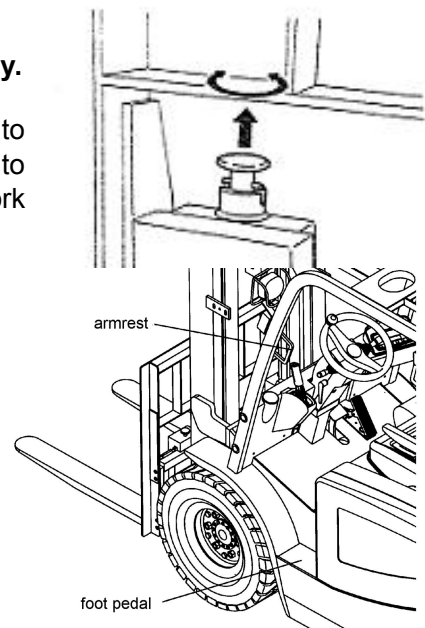

(6) Foot pedal and armrest

There is foot pedal on each side of forklift, armrest located on left front brace of roof guard, when get on or get off, please use foot pedal and armrest to ensure your safety.

(7) Lamps

There are head light and front light assembled on the head of vehicle direction indicator lamp, parking light, width light). There also are back light assembled on backside of vehicle which consists of tail light, turning light, brake light, parking light, back light and flasher.



Identify the working status of lamps, Replace and repair lamps immediately if lamp burning out, lamp shield injury or dirty.

(8) Rear view mirror

Rear view mirror locates in right of roofguard front beam.



Keep rearview mirror surface cleanness. Regulate rearview mirror for good position in favor of good sight of driver.

(9) Battery plug

Battery plug is used to join or cut off power, in normal situation, it should always be connected.



If checking electrical parts of inside location, please cut off power to prevent danger.

Even if ignition key on "OFF", main circuit Still has voltage. If you want to switch off power, it is necessary to pull out this connector.

Do not pull out plug of battery during Driving unless emergency, because it can lead steering malfunction.

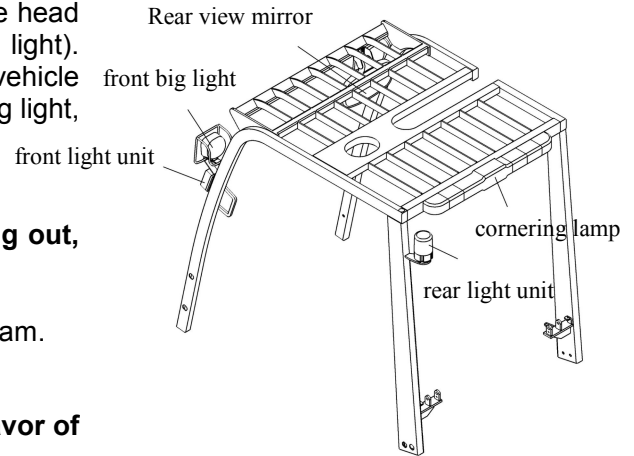

III. Safety issues

Safety is your business and responsibility. This section describes the typical forklift often used in the basic safety regulations and warnings, but also applies to the mast with special specifications.

1. Operation place and working environment

(1) Ground conditions

The operation place of forklift should be ground with flat and firm surface, a good ventilation is needed.

Forklift's performance depends on the ground situation; running speed should be adjusted appropriately in ramps or rough pavement to be especially careful when driving. Driving on a ramp or rough roads will speed up the forklift tire wear and increased noise.

(2) Work environment

Forklift use ambient temperature should be 5 °C ~ 40 °C, the ambient humidity should less than 80%.

(3) Weather condition

When it's rainy, snowy, foggy or windy, to assess the safety before use forklift, the best is not to use for out door work, if must, driving and operation should be more carefully.

2. Safety rules



Only qualified people who has been trained and has driver license can operate the forklift!



Forbid to drive on the highway!

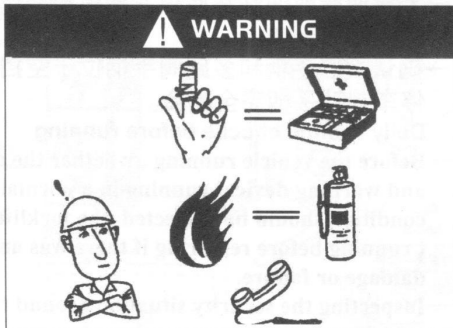

Vigilant: injuries, the ambulance!



Do not change parts on forklift arbitrary without permission.

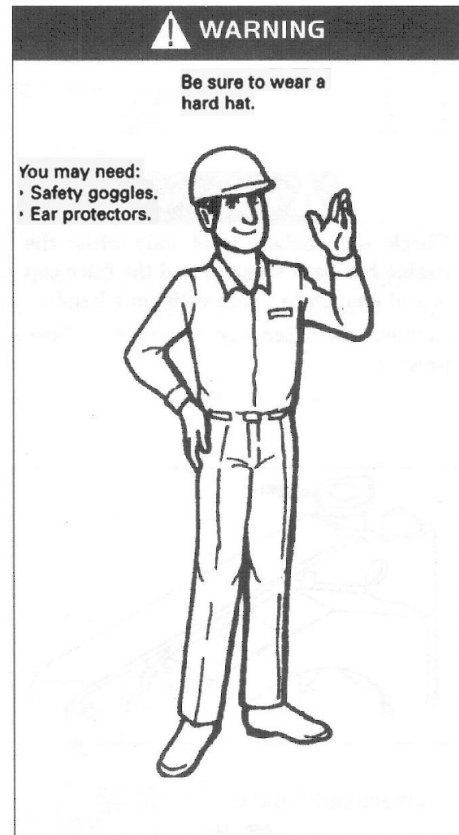

Put fatigue dress on before driving!



Read the instruction manual carefully before driving!

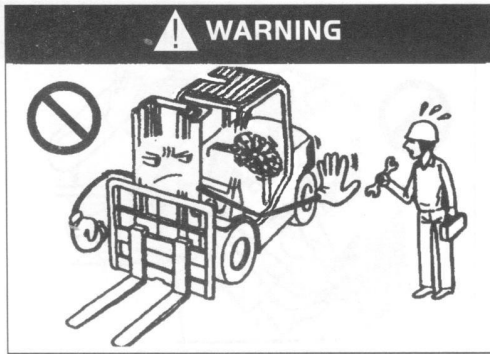

Turn off the engine before maintenance!



Understand traffic regulations



Before use, please check on the truck!

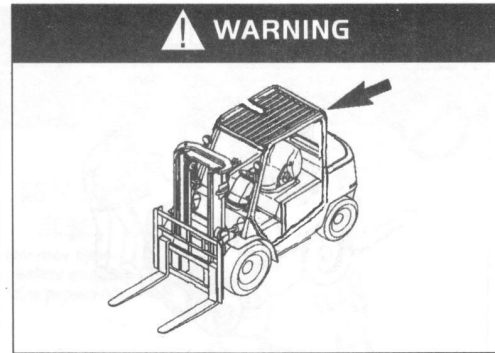

Do not move the overhead guard!

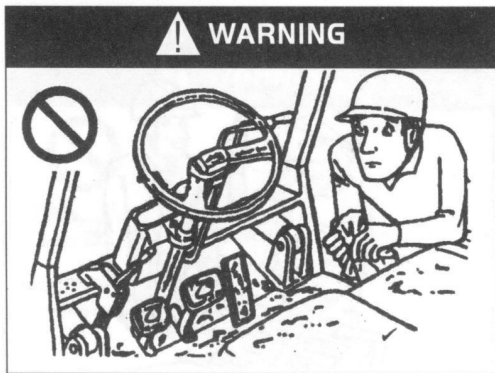

To keep driver's cap clean!



Do not drive an unsafe forklift!

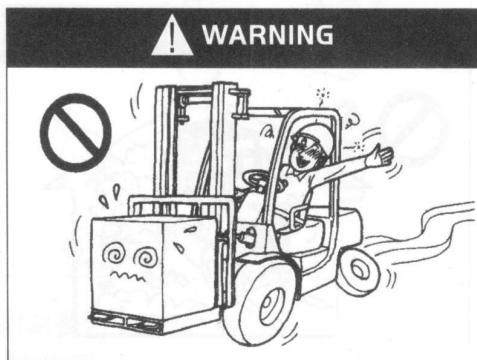

Drivers should have a healthy body!



Be sure your truck is safe!

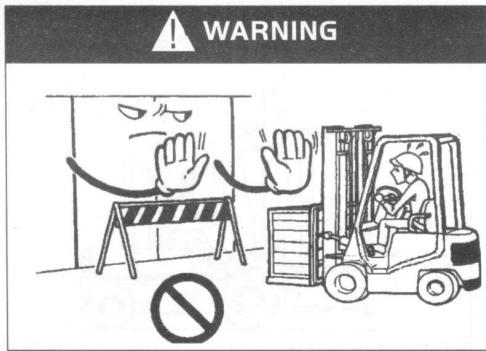

Work in specified area



Do not drive a damaged truck!



Hold tightly when get on the truck!



Start forklift correctly!



Adjust seat before driving!



Make sure your forklift is in safe operating condition!



Appropriate fasten seat belts!



Always pay attention to the height of work place!

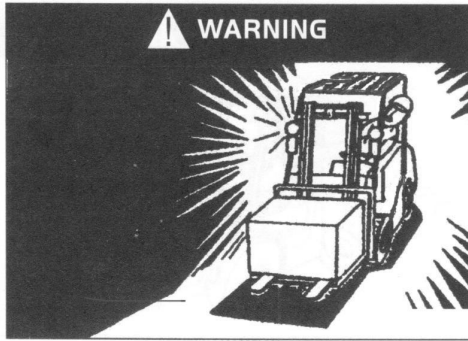

Turn on lights in dark area!

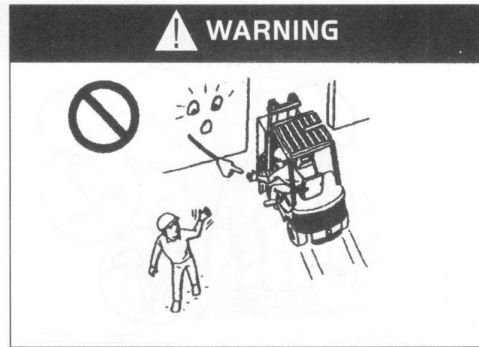

Do not put arm and body outside of the overhead guard during work!

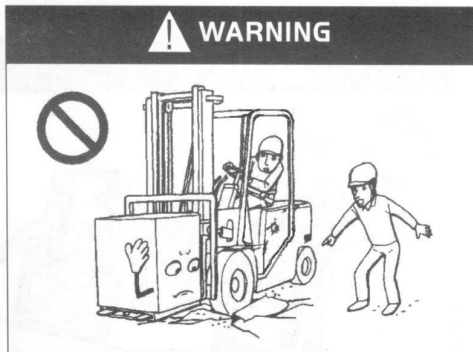

Avoid driving on soft ground, only allowed to run on solid and flat ground.



Keep body under the guards!

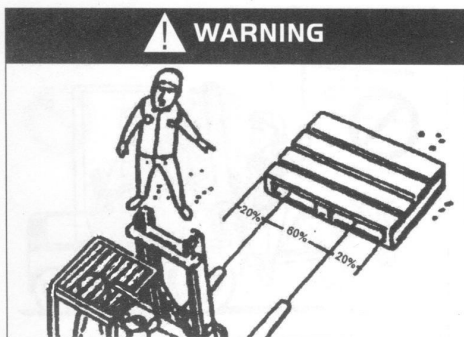

Avoid eccentric loading!



Pay attention to encounter item by front fork when loading!



Check fork pin position!

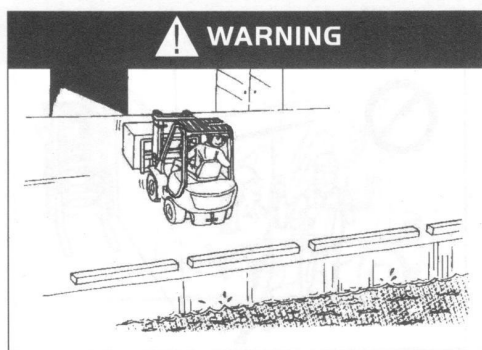

Note the security of the work region!

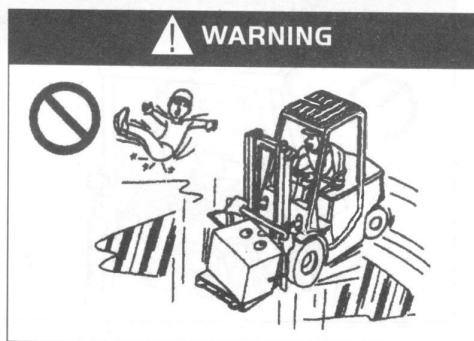

Do not run on smooth or slippery ground!

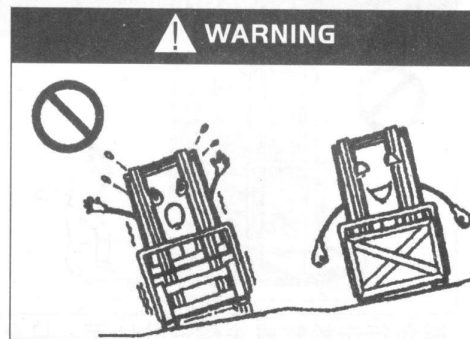

Note the horizontal driving stability of the truck when it is un-load!

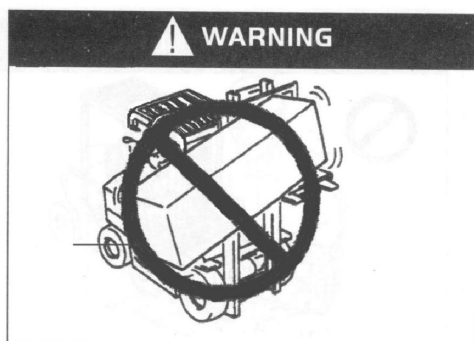

Be especially careful when handling long or wide cargo!



Forbid handling people!



If can not see the front when turning, please whistle and drive slowly.



Use appropriate pallets or sleeper when handling small objects!

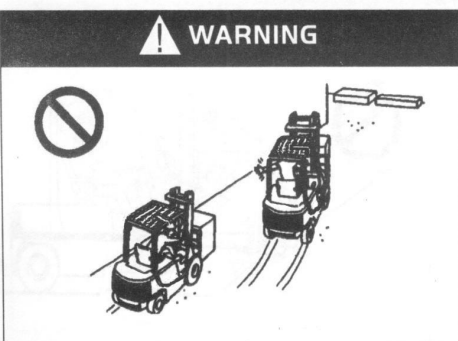

Do not chase each other through the traffic!

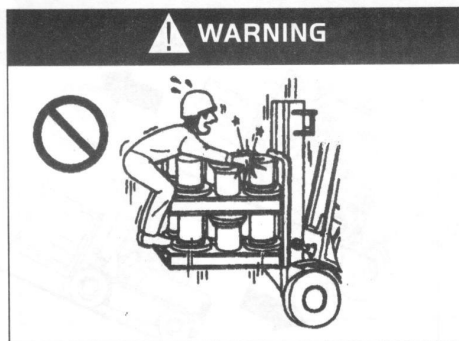

Not allowed to stand on the goods!



Not allowed to gaze around while driving!



Do not use the forklift to do stunt!

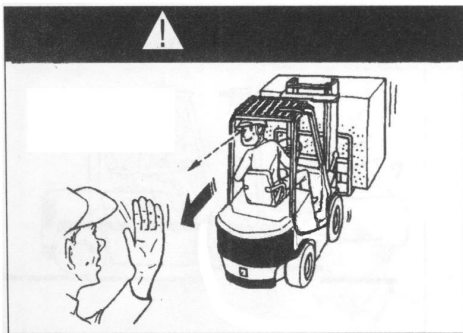

when goods is so high to keep out line of sight, drive backward or forward under direction of others

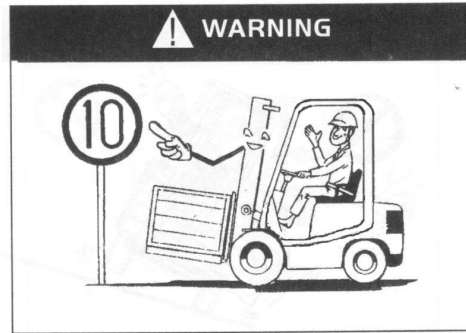

Should obey the traffic rules and all warnings and signs!

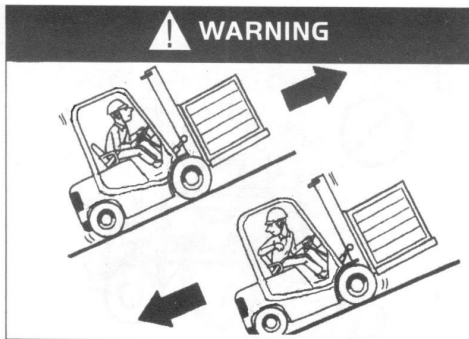

when loading, travel forward in upgrade and backward in downgrade



Pay attention to the steep uphill slopes and goods lifting height!

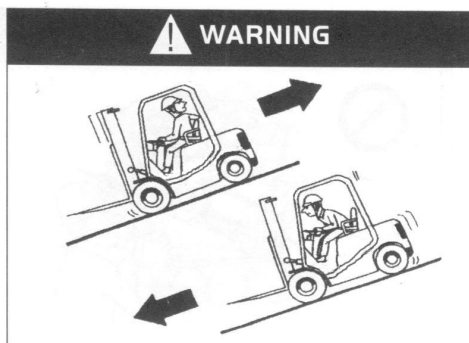

When no-load, travel backward in upgrade and travel forward in downgrade!



Note using brake when start truck on the slopes!



Not turn when driving on a slope!



People or things moving on road should be warned by whistle!



Be careful to crush people or goods when turning!

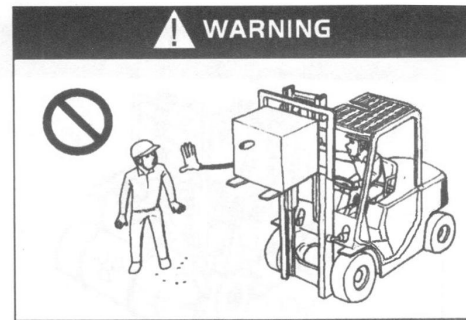

Operators are not allowed to close when the truck is working!



While turning a high speed can cause accident because of unstable center of gravity!



People are not allowed to start in work place!



Notice the change of rated load weight before use forklift.



Pay attention to the area where forklift is driven!

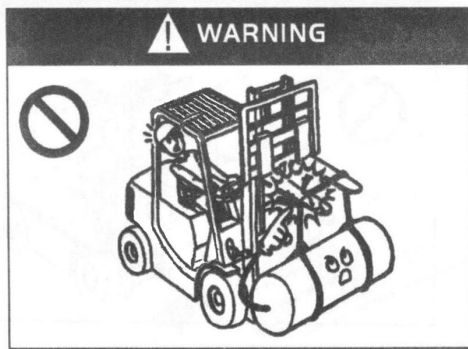

Use the fork correctly when loading!

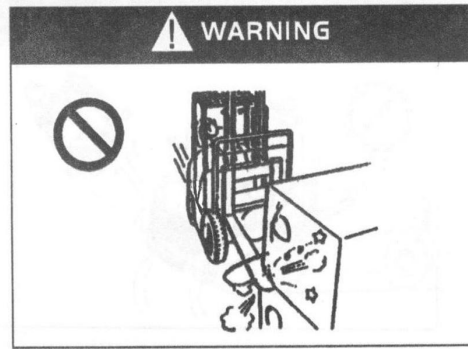

Slow down when loading!



Do not move the truck when there is someone in front of the truck!



It is forbidden to stand or walk under the elevatory fork!



Do not load the goods which is higher than the goods rest.

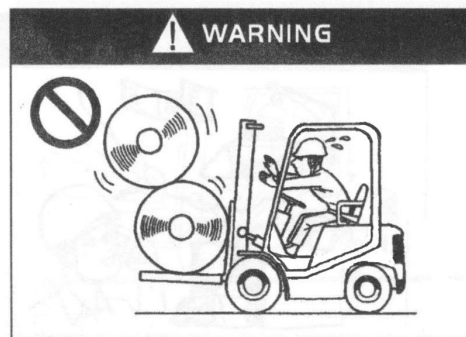

Please bind the goods which is difficult to fix before load!

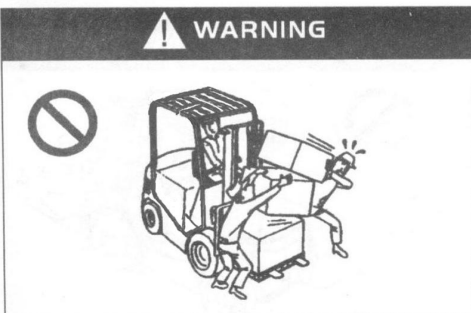

Do not carry the goods from forklift by manpower!



Do not let people to carry the goods have been damaged!



Do not misuse the fork!

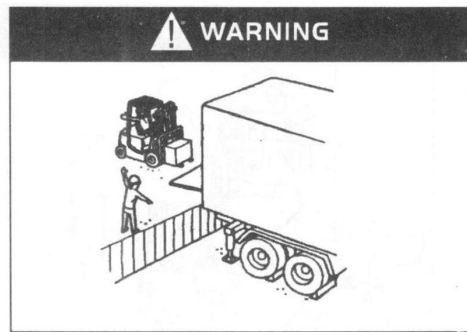

Be careful when load the container!



Do not pick up people!

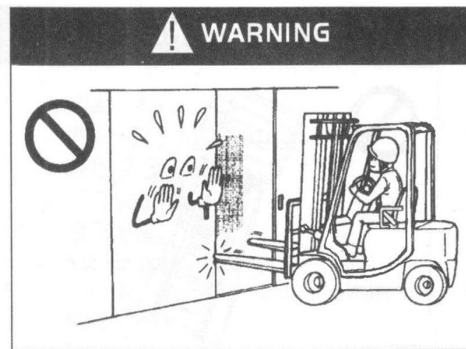

Do not misuse forklift!



Do not extend any part of body outside when driving!



Drive the truck smoothly to avoid sudden acceleration and deceleration!

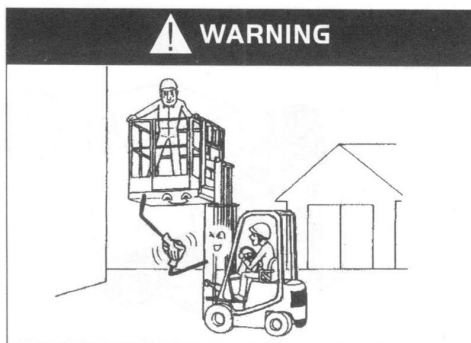

Must use special equipment to lift people safely to work at height!



Do not overload!



Do not lift when there is excessive wind!



Not allowed to work in explosive environments!

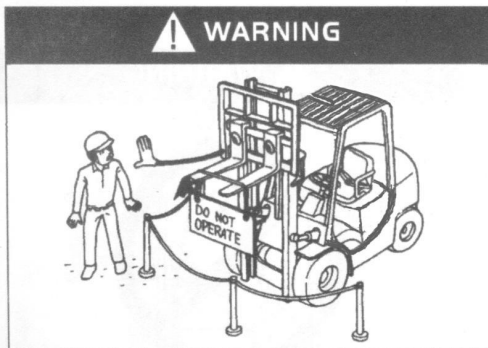

The faulty trucks should be put into the indicated area!

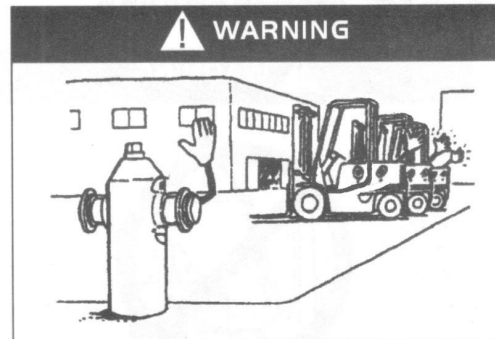

park the forklift to the indicated area!



Do not park the forklift on the slope!

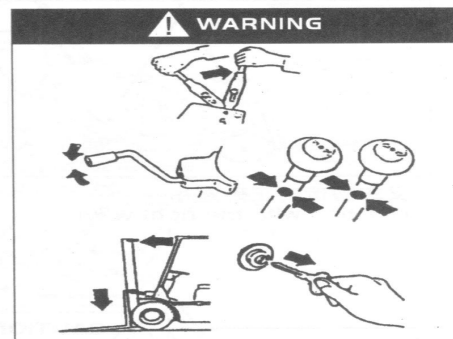

When the forklift is not in use, please do the follow.

- Brake
- Put direction pole in neutral position.
- Lower the fork to the ground
- Frame forward tilt.
- Take off the key

3. Move the truck

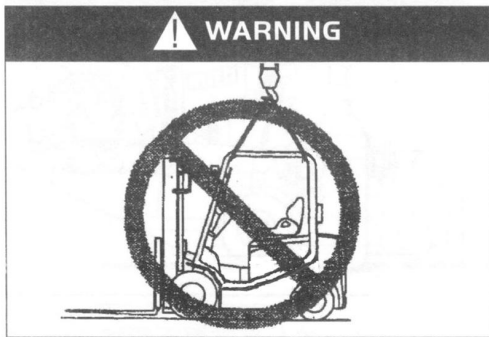

Forbid hoisting from the top!

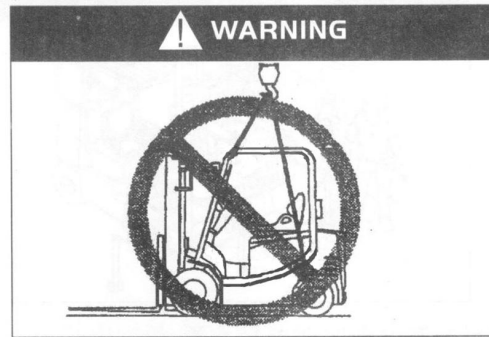

Forbid hoisting on the frame!

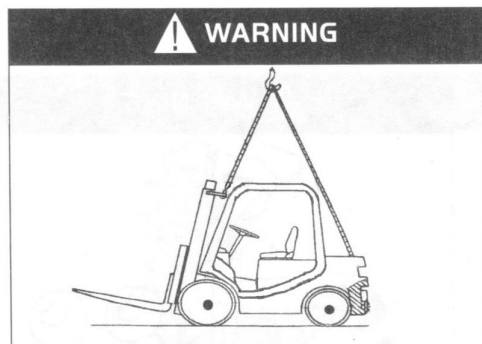

Hoisting the forklift correctly!

Hoisting the forklift

·Tie firmly steel cable on two terminal holes of outer mast beam and on counterweight hoisting hook, then, hoist forklift with hoisting device.the side of steel cable connecting to counterweight should go through notch of roofguard without exerting pressure on roofguard.

- ⚠ ·When lifting the truck, be sure not to wire rope and overhead guard around together.
- Wire rope and lifting equipment to be very strong, enough to secure bearing fork lift, because the truck is extremely heavy.
- Do not use the cab (overhead guard) to hoist the forklift.
- Forklift upgrade, do not enter the truck underneath.

4. How to avoid overturning, how to protect yourself



Prohibit forward tilt to enhance loading, so as avoid tipping!

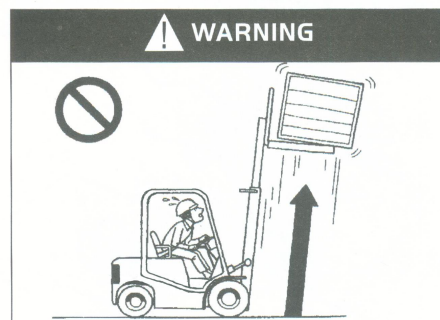

Prohibit lifting goods tipsily!

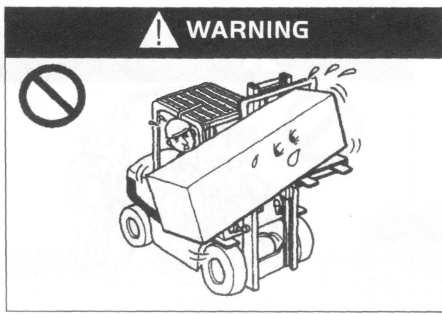

Prohibit eccentric loading of goods!

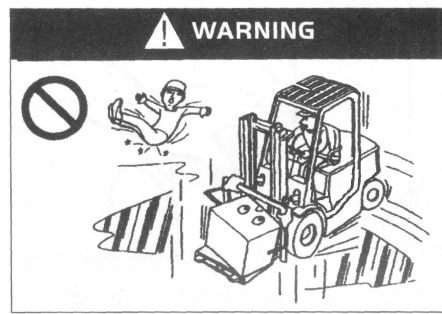

To avoid driving on slippery roads!

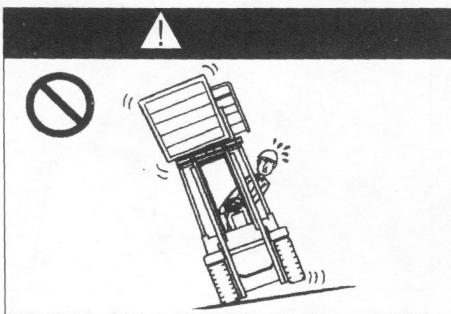

When the truck is not in the horizontal position, do not load or unload!

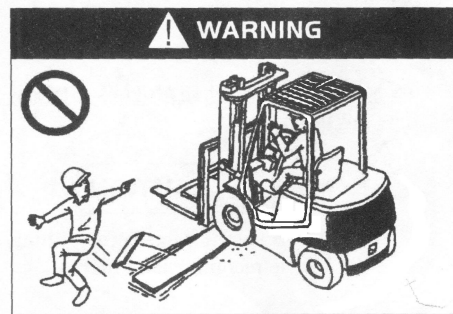

Prohibit crossing the obstacle such as a trench, mound and railway!

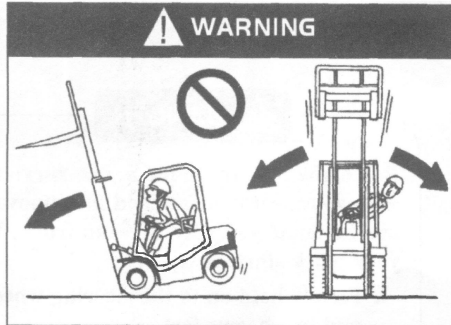

When moving, the distance between fork and ground should be less than 150mm to 200mm!



whether load or no-load, don't turn in a high speed or in a large radian!



when no-load fork is lifted, please turn with a narrow range.

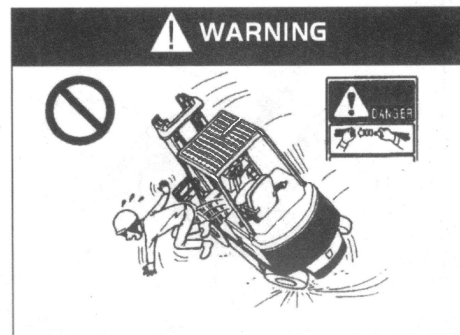

Be sure to fasten seat belts!

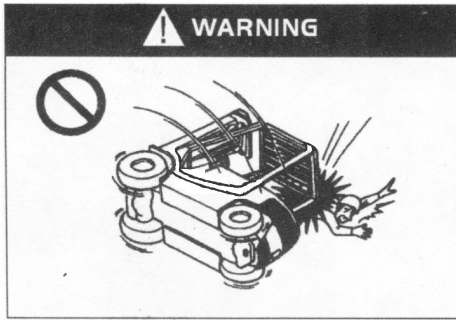

Do not jump in the event of forklift rollover!



Please wear helmets when driving!

! It is safer to stay under the protection of seat belt than jump down the truck. If the forklift began to tip over:

1. Tap foot and clench the steering wheel tightly.
2. Do not jump.
3. The body bend to the opposite direction of the rollover.
4. Forward the body.

5. Safety problem in Maintenance

(1) Maintenance location

! Designated areas should be available to service providers and adequate equipment and security facilities.

- The site should be level ground.
- The site should be well ventilated.
- The site should have fire-fighting equipment.

(2) Precautions before maintenance

! No smoking
•Wear all protective equipment (helmets, shoes, glasses, gloves and boots), and suitable clothing.

•Wipe out the oil in time.
•When add lubricating oil, you should clean out dirty oil or dust with a brush or cloth, then add oil.

•In addition to the needs of some cases, should turn off the key switch and pull the battery plug out.

- Lower the fork to ground when maintaining.
- Clean the electrical components with compressed air.

(3) Matters need attention.

! You should be careful not to put your feet under the descensive fork, do not be tripped over by fork.

•When fork is lifted, place cushion block or other object under inner mast to prevent fork and mast from falling suddenly.

•You should be careful when you open and close the noseplate and cover plate of battery.

•When you can not finish your work in one time, please make mark and go on next time.

•Use the right tools, do not use makeshift tools.

•Because of high pressure hydraulic circuit, do not carry out maintenance work before reducing the internal pressure oil-way.

•When shocked by high-voltage, search for medical treatment immediately.

- Do not use the mast assembly as a ladder.
- Strictly forbidden to put your hands, feet and body between frame and mast assembly.

(4) Inspect and replace tires.



·Assembly and disassembly of tires must be operated by professionals.

- High-pressure air should be carried by professional.
- Wear goggles when using the compressed air.
- When disassemble tires, do not loose rim junction bolts and nuts, there is high-pressure gas inside the tire, bolts, nuts and rims loose cause very dangerous situation.

·Junction disassembly rim bolts and nuts, the tire must be exhausted within the high-pressure gas, and carried out special tools.

(5) Use jack (replacement of tyres)



- When lift the forklift truck with a jack, do not bore into the bottom of forklift.
- Before lift the forklift truck with a jack, ensure there is no person or load on the truck.
- When forklift is of ground, stop using jack and put pad under it to prevent it from falling.

·Before lift forklift with jack, affirm there is nobody and no load on it

(6) Emission (electrolytic liquid, oil, etc.) requirement.



·Forklift scrapped parts (plastic parts, electrical components, etc.), liquid (hydraulic oil, brake fluid, etc.) should be recycled according to local government stipulation, do not dispose them at will.

6. Safety problem in battery usage

(1) No smoking



·Batteries produce hydrogen gas. Short circuit will produce sparks when lit cigarette near the battery, it will cause an explosion and fire.



(2) Avoid electrical attack



·Battery with high voltage, when the installation and maintenance, do not touch the battery conductor, which can cause serious burns.

(3) Correct link



·When the battery charging, the positive and negative can not be reversed, otherwise it will cause heat, fire, smoke or explosion.

(4) Do not put metal objects on the battery



·Do not let positive and negative contacts cause a short circuit by bolts or tools, which will result in injuries and explosions.

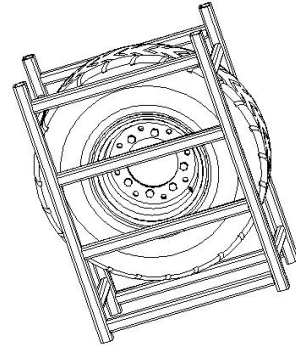

(5) Against excessive discharge

! ·Do not use forklift until it can not move, otherwise the battery life will be shortened. The batteries need charging up when the battery capacity warning light flashes continuously.

(6) Keep clean

! ·Keep the battery surface clean.
·Do not use dry cloth, chemical fiber cloth to clean the battery surface. Do not use polyethylene film covered battery.
·Static electricity can cause an explosion.
·Clean the top of the battery not covered with a moist cloth.

(7) Wear protective clothing

! ·When maintain the batteries, you should wear goggles, rubber gloves and rubber boots.



(8) Battery electrolyte is harmful

! ·Battery electrolyte is made of diluted sulfuric acid, be careful when handling.
·When electrolyte adhesion conglutination on eyes, skin and clothing, it will result in vision loss and burns.

(9) Emergency dealing methods

! ·When the accident occurred, deal according to the following methods of emergency treatment and contact a doctor immediately.
·Splash on the skin: wash with water for 10-15 minutes.
·Splash into the eyes: wash with water for 10-15 minutes.
·Contaminated for a large area: counteract (baking soda) electrolyte with dry soda or clean it out with water
·Swallowed: to drink plenty of water or milk.
·Spilled on clothing, immediately take off clothes.

(10) Close battery cover tightly.

! ·Cloth battery upper cover tightly to prevent electrolyte from leaking.
·Do not add too much electrolyte, electrolyte overflow will cause leakage.

(11) Waterproof

! ·Batteries can not be wet with rain or sea water, this will damage the battery or cause fire.

(12) Battery anomaly



·When the battery has the following situations, please contact our sales department:

- Battery stinks.
- Dirty of electrolyte.
- Electrolyte temperature becomes higher.
- Electrolyte reduces too quickly.

(13) Prohibit disassemble



- Do not drain the electrolyte from the battery.
- Do not split the battery.
- Do not repair the battery.

(14) Stored



·When the battery is not in use for a long time, it should be stored in well-ventilated place and difficult to fire.

(15) Disposal of waste batteries



·Disposal of waste batteries should contact our sales department.

7. labeling

Signs stuck on vehicle are to illustrate using method and attention matters of vehicle, which not only takes consideration of you but also of the vehicle. Stick the signs plate on again if they fall off.

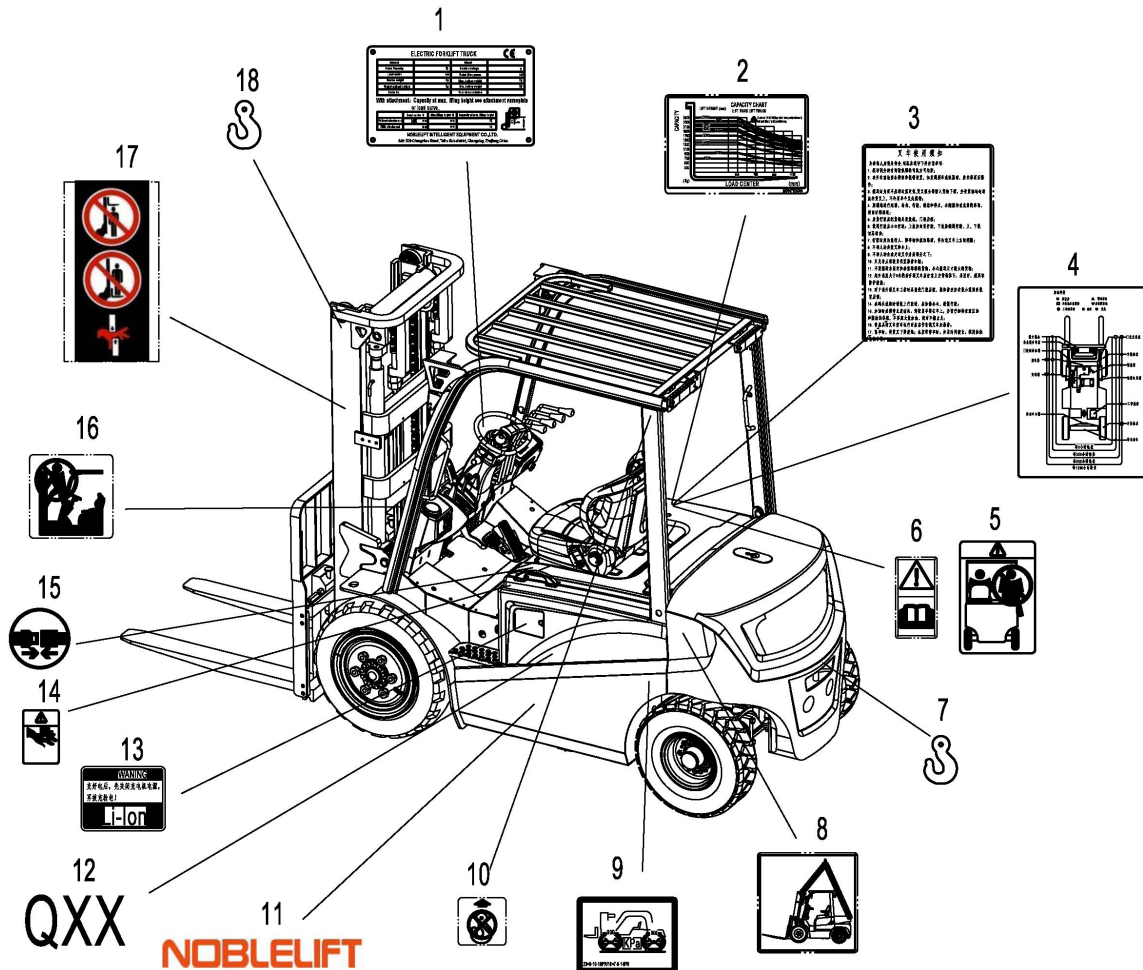

- | | | | |
|-------------------|----------------------------|------------------------|--------------------------|
| 1. nameplate | 2. load curve | 3. Use the information | 4. lubrication chart |
| 5. warning sign | 6. Read the tip | 7. Lifting point | 8. vehicle lifting |
| 9. Tire pressure | 10. No lifting point | 11. Company logo | 12. Model identification |
| 13. Charging logo | 14. Squeeze the hand signs | 15. Seat belts | 16. Prohibited to climb |
| 17. warning sign | 18. Lifting point | | |

Chapter four Truck's regular check and maintenance

Conduct a comprehensive pre-inspection of forklift trucks and forklifts to avoid failure and fail to produce the life it deserves. Maintenance program is based on the number of hours listed in forklift work 8 hours a day, working 200 hours a month the case may be, in order to maintain safe operation and maintenance procedures should be maintained on the forklift.

Routine maintenance and repair work carried out by the truck drivers, and other inspection and maintenance by professional maintenance personnel.

I . The check before operation

For safe operation and to make sure the truck in good condition, a comprehensive inspection of truck should be conduct before operation, which is a statutory duty. If find problems you should contact our sales department.



·A small mistake will cause a major accident, do not operate or move the forklift truck before the completion of repair work and inspections.

·The forklift should be checked on the platform.

·When checking on electrical system of the truck, the key switch should be switched off and the battery plug should be unplugged before the test.

·Replacement of inappropriate handling of waste oil down (into the water pipe under the soil, burning, etc.) will pollute the water, soil, atmosphere, etc., which is prohibited by law.

1. Checking point and checking content

	No.	Checking points	Checking contents
Brake system	1	Brake pedal	Foot brake pedal travel and braking force
	2	Brake oil	Quantity and cleanliness
	3	Parking brake	Parking brake handle travel and the size of operation force
Steering system	4	Steering wheel control	Elastic, rotation and movement before and after
	5	Hydraulic steering operation	Operation of all components
Hydraulic system and the frame	6	Function	Function, it has cracks, lubrication condition
	7	Pipe	Whether the pipe is leakage
	8	Hydraulic fuel	The appropriate fuel
	9	Lifting chain	Left and right should be consistent with two chain tightness
Tyre	10	Tyre	Pressure size, whether abnormal breakage.
	11	Wheel nut	Tighten firmly
Battery	12	Charging	Determine the battery capacity display status, the proportion of the plug should be firmly connected.
Lights, horn and switch	13	Headlights, taillights, reversing lights, horn turn signals, and emergency power off switch	To see if the light off, listening to speakers if sound, emergency power off switch is abnormal.
Detection and display	14	Function	When connected to key switch should display "test state normal"
Others	15	Owerhead guard, load backrest	Bolts, nuts are tightened
	16	Nameplate and marks	Integrity
	17	Other parts	Normal or not

2. Checking procedure

(1) Check the brake pedal

Check brake condition and to ensure a fully depresses the brake pedal when the plane from the floor counting down the brake pedal travel should be more than 50mm, no-load forklift truck braking distance about 2.5m.

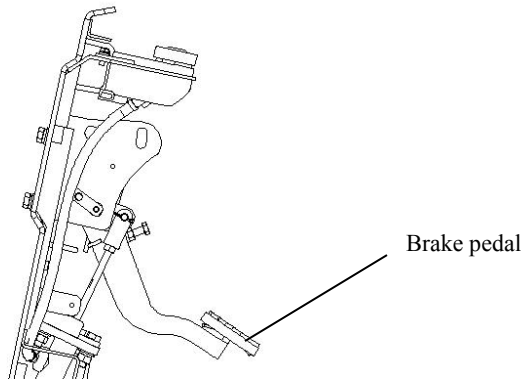

(2) Check the brake oil



Open the lid and check the brake oil and other conditions.

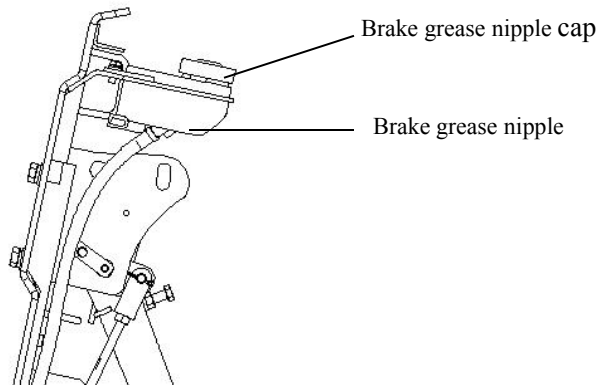

(3) Check parking brake handle

- Push forward parking brake handle and observe following status.
- If there is proper pull journey
- Brake force value
- Damaged parts or not
- Handle operating force value is suitable to operator or not
- Operator may adjust by the screw installed on the top of handle.

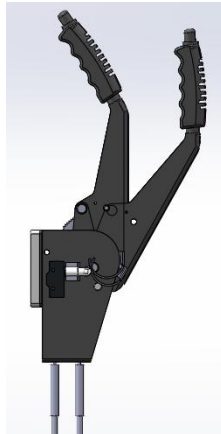

(4) Check the steering wheel rotation case

The steering wheel clockwise and counterclockwise rotating gently, check whether there is rebound phenomenon, a suitable spring trip to 50-100mm. Steering wheel before and after the trips of about 7°, if the above situation, turn the steering wheel shall be normal.

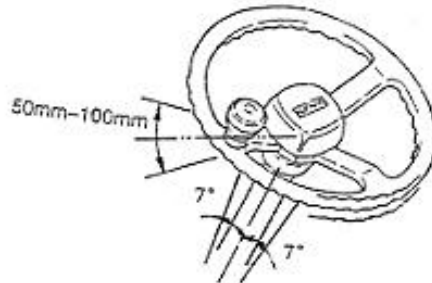

(5) Check the function of steering system

The steering wheel clockwise and counterclockwise rotation, check the power steering work.

(6) Check hydraulic system and frame function

Check the upgrade and after dumping the normal operation is smooth



(7) Check pipeline

Check lift cylinder, tilt cylinder, and all pipeline whether oil leak.

(8) Check the hydraulic oil

Land the fork to the ground, check oil level gauge hydraulic oily bits, when the oil level in the H to the L range, the volume of hydraulic point oil suitable range.

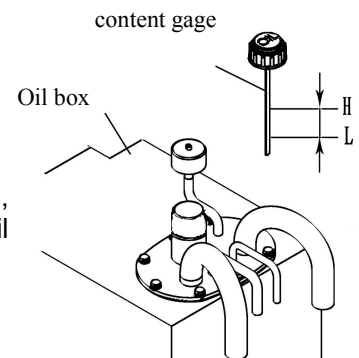

model	H	L
FE4P16-20QC	28L	24L
FE4P25-35Q	35L	29L

(9) Check the lifting chain

Bring fork to the ground 200-300mm high, to ensure the tightness around the same chain. Check finger stick is in the middle, if different tightness can be adjusted through the chain joints.



After adjustment, should be double nuts tighten.

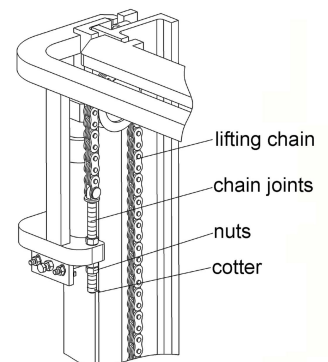

(10) Check tires (pneumatic tires)

Unplug the nozzle cap, measuring tire pressure with a tire air pressure. After check air pressure, nozzle mouth should ensure that gas will not leak before installed the cap.



Forklift tire pressure is higher than the car's; it should not exceed the prescribed pressure value.

	model	tyre pressure
front tyre	28×9-15-14PR	970 bar
	7.00-12-12PR	860 bar
	7.00-12-16PR	1000 bar
rear tyre	6.00-10-10PR	790 bar
	6.00-9-10PR	860 bar
	6.00-9-12PR	1030 bar



Check tyre (solid tyre)

Check if there is dilapidation or leakage on tyre and its sides, and if there is deformation or damage in wheel rib and locking collar

(11) Check wheel nut



Wheel nut loosening is very dangerous, if loose, the wheels may fall off, resulting in vehicle flip. Check the availability of loose wheel nut, it is very dangerous even one of them is loose, so be screwed to the provisions of pre-torque value.

Wheel nut tightening torque

Front wheel:	28X9-15-14PR	480-588N • m
	7.00-12-12PR	480-588N • m
	7.00-12-16PR	480-588N • m
	6.50-10-10PR	176-206N • m
Rear wheel:	6.50-10-10PR	121-162N • m
	6.00-9-10PR	121-162N • m
	6.00-9-10PR	121-162N • m
	6.00-9-12PR	121-162N • m
	6.00-9-10PR	121-162N • m
	5.00-8-10PR	121-162N • m

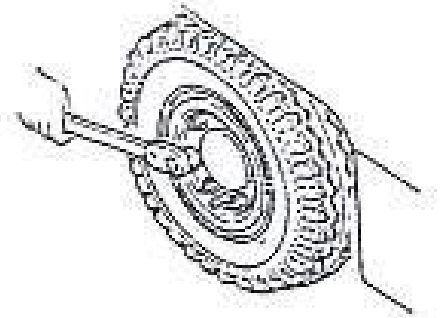

(12) Check charge condition

Measuring the proportion of battery, when converted to 30 °C, the battery proportion from 1.275 to 1.285, indicating the battery is fully charged, and check whether the terminal block is loose, and whether the cable is damage.

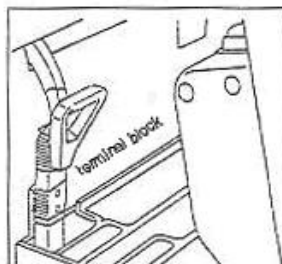

(13) Check headlights, turn signals and horn

Check whether the normal bright lights, speakers is normal (when pressing the horn button, horn ring)

Check whether the emergency stop is normal.

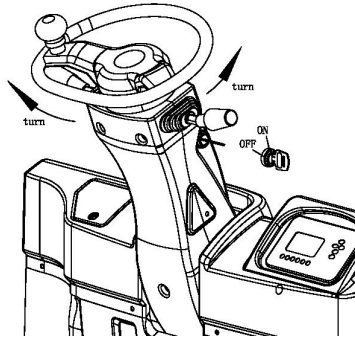

L	left steering light is bright
N	neutral
R	right steering light is bright

(14) Check instrument panel features

Normally, after a few seconds turn the key switch, the dashboard will be the following graph shows



In addition to checking lights and operating conditions, the key switch must be turned off and disconnect the battery plug before check the electrical system.

II. Check after operation

After the completion of the work remove the dirt on forklift and check the forklift according to the follow items:

- (1) Check all the parts if there is damage or leakage.
- (2) If there is deformation, distortion, damage or breakage?
- (3) Add lubricating grease according to the situation.
- (4) Let fork upgrade to the max hight for several times after work. (When the daily work is not up to the fork with the arrival of the maximum height of the situation, it would allow oil flow through the tanks of the entire journey, to prevent rust.)
- (5) Replace the faulty component which caused malfunction during work.



A small mistake will cause a major accident. Do not operate or move the forklift truck before completion of repair work and inspections.

III. Truck cleaning



- Stop the truck at the specified location.
- Pull the parking brake handle.
- Press the emergency stop switch.
- Turn off the key switch and remove the key.
- Disconnect the battery plug.

1. Truck surface cleaning .



Do not use flammable liquid to clean trucks, take safety measures to prevent short circuit.

- Use water and soluble detergent to clean the truck.
- Clean the oil filler and periphery of grease tap carefully.



If regular cleaning truck, please lubricate timely.

2. Chains cleaning



Do not use chemical detergent, acids or other corrosive liquid to clean the chain.

- Place a tank in the bottom of the frame.
- Use gasoline or other petrochemical derivatives to clean the chain.
- Do not add any additive when use the steam nozzle cleaning.
- Dry immediately after cleaning of the chain pin and the water stain on chain surface.

3. Electric system cleaning



Do not use water to clean the pump control and a variety of connectors, so as not to cause damage to electrical systems.

Use non-metallic brush or low-power hair dryer, according to the manufacturer instructions to clean the electrical system; do not move the protective cover.

4. After cleaning

- Thoroughly dry water stains on the truck (use compressed air as a example).
- Start the forklift according to the procedures.



If moisture penetration into the motor, you must first remove the moisture, to prevent short circuits



Moisture will reduce brake performance, brake truck briefly to drying the brake.

IV. Regular maintenance

- Thoroughly dry water stains on the truck (use compressed air as a example).
- Start the forklift according to the procedures.



If moisture penetration into the motor, you must first remove the moisture, to prevent short circuits



Moisture will reduce brake performance, brake truck briefly to drying the brake.

1. Regular maintenance schedule

√—Check, calibration, adjustment ×—Change

(1) Battery

Mainten- ance item	Maintenance item	Tools	Every- day (8h)	Every week (50h)	Every month (200h)	Three months (600h)	Six months (1200h)
Battery	Quantity of electricity		√	√	√	√	√
	Terminals are loose		√	√	√	√	√
	The cable is loose		√	√	√	√	√
	Surface cleanness of the battery		√	√	√	√	√
	Battery surface has placed Tools		√	√	√	√	√
	Ventilation cover is tightened, vent is unimpeded			√	√	√	√
	Away from the fireworks		√	√	√	√	√

(2) Controller

Mainten- ance item	Maintenance item	Tools	Every- day (8h)	Every week (50h)	Every month (200h)	Three months (600h)	Six months (1200h)
Controller	Check the wear condition of contactors					√	√
	Check if contactor mechanical movement is good					√	√
	Check micro switch operation of the pedal is normal					√	√
	Check if the motor, battery and power unit is a good connection					√	√
	Check if the malfunction analysis system is normal						At the beginning of 2 years

(3) Motor

Mainten- ance item	Maintenance item	Tools	Every- day (8h)	Every week (50h)	Every month (200h)	Three months (600h)	Six months (1200h)
Motor	Remove the eyewinker from the motor shell				√	√	√
	Clean or change bearing						√
	If Carbon brushes, commutator is worn, the spring force is normal				√	√	√
	If Wiring is correct, reliable				√	√	√
	Clearing brush and commutator surface for the film end on toner					√	√

(4) Transmission system

Mainten- ance item	Maintenance item	Tools	Every day (8h)	Every week (50h)	Every month (200h)	Three months (600h)	Six months (1200h)
Gearbox and Wheel Reducer	Noises		√	√	√	√	√
	Check leakage		√	√	√	√	√
	Change oil						×
	Check the working condition of brake		√	√	√	√	√
	Check the moving of gear wheel					√	√
	Check the junction with the frame bolts loose situation				√	√	√
	Check wheel bolt tightening torque	Torque wrench	√	√	√	√	√

(5) Wheel (forward, backward wheel)

Mainten- ance item	Maintenance item	Tools	Every- day (8h)	Every week (50h)	Every month (200h)	Three months (600h)	Six months (1200h)
Tyre	Wear, cracks or damage		√	√	√	√	√
	If there is nails, stone or other foreign items on tire matter				√	√	√
	Wheel damage		√	√	√	√	√

(6) Steering system

Mainten- ance item	Maintenance item	Tools	Every- day (8h)	Every week (50h)	Every month (200h)	Three months (600h)	Six months (1200h)
Steering wheel	Check clearance		√	√	√	√	√
	Check axis loose		√	√	√	√	√
	Check radial losse		√	√	√	√	√
	Check operation condition		√	√	√	√	√
Steering gear and valve block	Check if mounting bolts are loose				√	√	√
	Check valve block interface with steering leak case		√	√	√	√	√
	Check seal of connectors		√	√	√	√	√
Rear-axle	Check whether the rear axle mounting bolts loose				√	√	√
	Check if there is bending, deformation, cracks or damage				√	√	√
	Check or replace the lubrication of bridge bearing.					√	√
	Check or replace lubrication of bridge bearing					√	√
	Check steering cylinder operating conditions		√	√	√	√	√
	Check whether steering cylinder is leaking		√	√	√	√	√
	Check rack and pinion gear case					√	√
	wiring and working condition of sensor					√	√

(7) Brake system

Mainten- ance item	Maintenance item	Tools	Every- day (8h)	Every week (50h)	Every month (200h)	Three months (600h)	Six months (1200h)
Brake pedal	Empty run	Gradu- ated scale	√	√	√	√	√
	Pedal travel		√	√	√	√	√
	Operation condition		√	√	√	√	√
	Whether there is air in the brake pipe		√	√	√	√	√
Stop, brake and control	Whether the brake is safe and has enough travel		√	√	√	√	√
	Operation condition		√	√	√	√	√
Pole and cable	Operating performance				√	√	√
	Whether the connection is loosen				√	√	√
	Wear of reduction gearbox connectors					√	√
pipe	Damage, leakage, rupture				√	√	√
	Loose situation of connection and clamping parts				√	√	√
Brake pump	Leakage situation		√	√	√	√	√
	Check oil level, oil changing.		√	√	√		×
	Pump situation					√	√
	Pump leakage, damage					√	√
	Pump piston cups, one-way valve wear damage, replace						×

(8) Hydraulic system

Maintena- nce item	Maintenance item	Tools	Every- day (8h)	Every week (50h)	Every month (200h)	Three months (600h)	Six months (1200h)
Hydraulic oil tank	Check the oil, oil change		√	√	√	√	×
	Suction filter cleaning						√
	Exclude eyewinker						√
Control lever	Whether the connection is loosen		√	√	√	√	√
	Operation condition		√	√	√	√	√
Multitande m valve	Leakage		√	√	√	√	√
	Safety valve and self-locking tilt valve operation condition				√	√	√

	Measuring the pressure of the safety valve	Oil gauge					√
Pipeline joint	Leakage, loosening, fracture, deformation, damage				√	√	√
	Change the tube						× 1-2 years
Hydraulic pump	Hydraulic pump is leaking or there is noise		√	√	√	√	√
	Hydraulic pump gear wear				√	√	√

(9) Lifting system

Maintenance item	Maintenance item	Tools	Every-day (8h)	Every week (50h)	Every month (200h)	Three months (600h)	Six months (1200h)
Chain and chain wheel	Check the chain tension state, whether deformation, corrosion damage		√	√	√	√	√
	Fuel chain				√	√	√
	Rivet pin and loose conditions				√	√	√
	Chain wheel deformation, damage				√	√	√
	If Bearings of chain wheel loosen				√	√	√
Attachment	Check whether in normal state				√	√	√
Lifting and tilt cylinder	Whether Piston rod, piston rod thread and the connection are loose, deformation, damage		√	√	√	√	√
	Operating conditions		√	√	√	√	√
	Leakage		√	√	√	√	√
	Abrading and damaging status of pin and oil cylinder				√	√	√
Fork	Damage, deformation, wear of fork				√	√	√
	Damage, deformation, wear of allocation pin					√	√
	cracking and abrading status in hooker welding of fork root				√	√	√
Mast fork frame	welding between inner mast, outer mast and beam is cracking or damaged or not				√	√	√
	Tilt cylinder bracket and the door frame weld whether cracking, damage				√	√	√
	Inner frame, outer frame weld whether cracking, damage				√	√	√
	Fork frame weld whether cracking, damage				√	√	√
	wheel loosen				√	√	√
	Mast bearing wear, damage						√

	Mast bearing cap bolts whether loose				√		√
	Whether Lift cylinder rod bolt head, bending plate bolts loose				√		√
	cracking, damaging status of welding of roller and roller shaft				√	√	√

(10) Else

Mainten- ance item	Maintenance item	Tools	Every- day (8h)	Every week (50h)	Every month (200h)	Three months (600h)	Six months (1200h)
Overhead guard and load backrest	Installation is firmly	Measur- ing hammer	√	√	√	√	√
	Check the deformation, cracking, damage		√	√	√	√	√
Indicator light for steering	Work and installations		√	√	√	√	√
Horn	Work and installations		√	√	√	√	√
Lamps and bulbs	Work and installations		√	√	√	√	√
Reversing Buzzer	Work and installations		√	√	√	√	√
Instrument	Working condition		√	√	√	√	√
Wire	Harness injury, loosening			√	√	√	√
	Electrical connection loose				√	√	√

2. Regular replacement of key safety parts

Periodic replacement of critical safety components.

When some parts difficult to find through regular maintenance of injury or damage, in order to further improve security, the user should replace the parts given in the following table for regular.

If the parts appeared abnormal before the time comes to replace, it should be replaced immediately.

Name of critical safety components	Useful life
Brake tube or hard pipe	1~2
Hydraulic hose for lifting system	1~2
Lifting chain	2~4
High pressure hose/tube for hydraulic system	2
Oil cup of brake fluid	2~4
Cylinder cover and dust cover of brake pump	1
Internal hydraulic system seals, rubber parts	2

V. Area lubricated and lubricant recommended

1. Area lubricated

○: Change
 ◎: reinforce
 □: Check and adjust
 BO: Brake fluid

FO: Hydraulic oil
 GO: Gear oil
 CG: Grease
 W: Distilled water

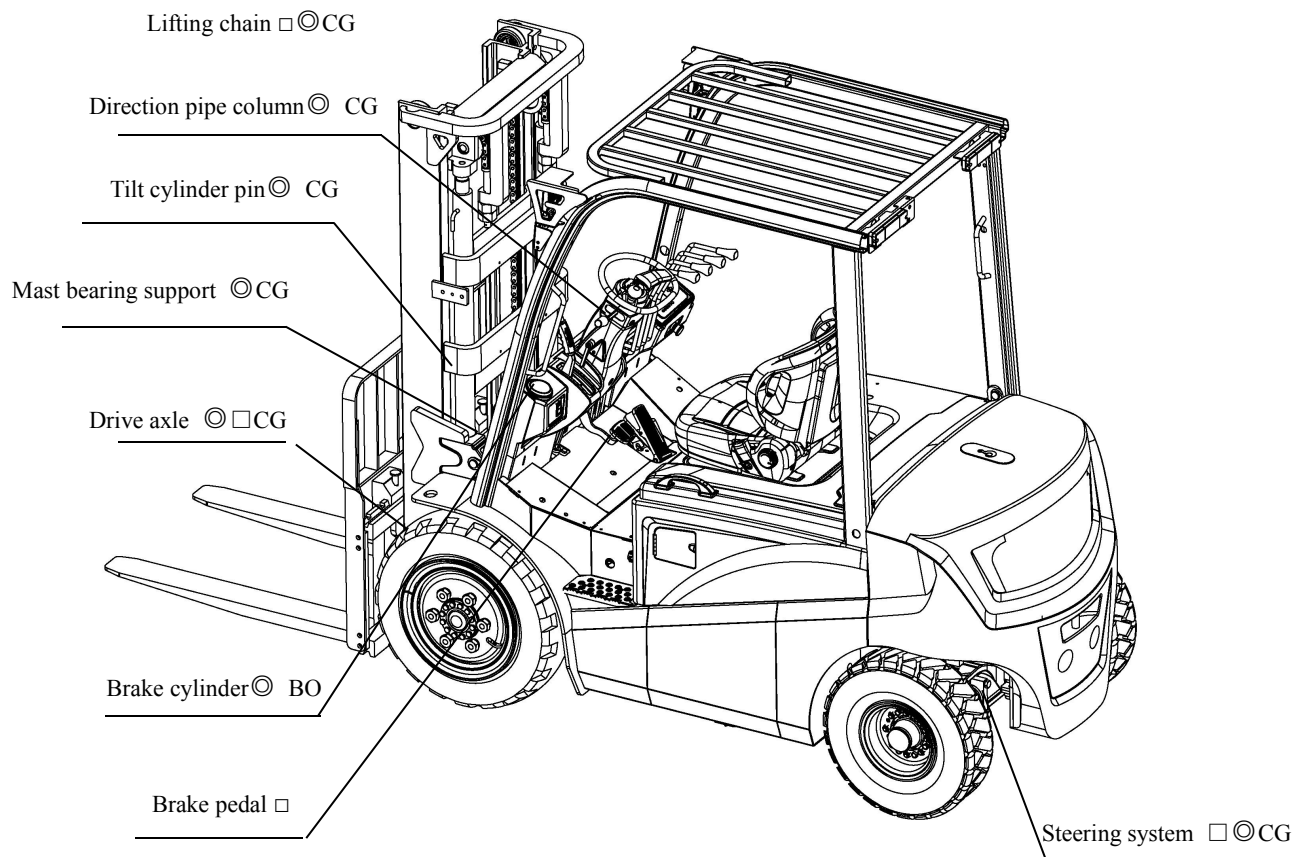

2. Lubricant recommended

Name	Trademark	Capability(L)	Remark
Hydraulic oil	L-HM32	35(FE4P25-35Q)	$\geq -5^{\circ}\text{C}$
	L-HV32	26(FE4P14-20QC)	$\geq -20^{\circ}\text{C}$
Gear oil	85W/90GL-5	4.5(FE4P30-35Q)	$-15^{\circ}\text{C} \sim +49^{\circ}\text{C}$
	80W/90GL-5	3.5(FE4P25-28Q) 3.5(FE4P14-20QC)	$-25^{\circ}\text{C} \sim +49^{\circ}\text{C}$
Brake fluid	Caltex DOT3	0.2	
Grease	3# Lithium Grease		

Maintenance record form

[illegible]

NOBLELIFT

NOBLELIFT INTELLIGENT EQUIPMENT CO., LTD.

Service hotline: 4008-836115

Wechat: nuolijixie

Postcode: 313100 Email address: info@noblelift.com

Website: www.noblelift.com

Version: Nov, 2022

